

Brighton Waltz. LW.001

"Mary Spence Wilson"

Julianna. LW.002

"Lionel Winship's Book"

Felton Lonning. LW.003  
The Bride has a Bonnie Thing, aka. LW.003

NB1

tr

tr

tr

tr

tr

tr

NB3

NB3

tr

tr

tr

NB3

NB2

tr

3

3

3

3

NB3

3

3

3

3

All night I lay with Jackey. LW.004

### Highland Laddie. LW.005

Kate Dalrymple, aka. LW.005

Jinglin' Johnnie, aka. LW.005

*"Lionel Winship"*

3 3  
3 3 3 3 3 3 3 3

NB1

I saw my love come passing by me. LW.006

Cut and Dry Dolly. LW.007

"Winship"

Lionel Winship MS, 1833, Wark, Northumberland

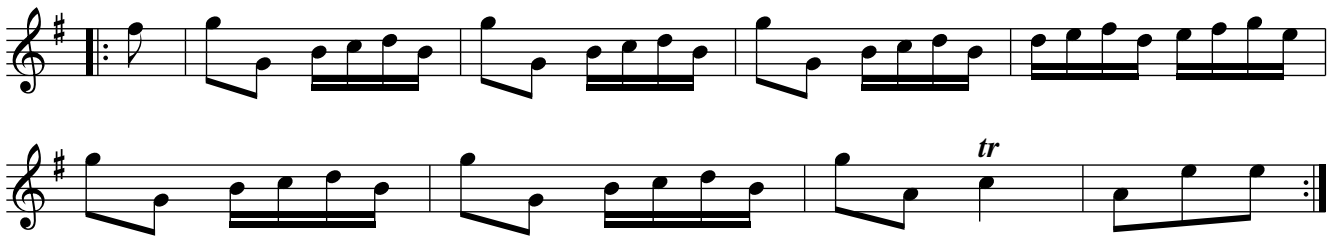

Bobby Shaftoe. LW.008

"L. Winship"

key sig suspect

Roxburgh Castle, aka. LW.009

Hornpipe. LW.009

### Sutters of Selkirk. LW.010

*"Time present peeping to time past with an eye to time future"*

Lionel Winship MS, 1833, Wark, Northumberland

Silver Street Lasses. LW.011

Jockey stays long at the fair. LW.012

Tack a peep at Meggy's T\*\*t. LW.013  
Meggy's Foot, aka. LW.013

Delights. LW.014

Over the Moor Among the Heather. LW.015

Waltz. LW.016

Teviot Bridge. LW.017

Grimaldi's Hornpipe. LW.018

Mile to Ride. LW.019  
Stannerton Hopping, aka. LW.019

Downshire Quickstep. LW.020  
March of the Men of Devon, aka. LW.020

Foster's Fancy. LW.021

Hunting the hare. LW.022

Cuckold come out of the Ammerie. LW.023

"Lionel Winship Music Book Feb 14th 1855"

O.P.? Hornpipe. LW.024

Liddell's Hp, aka. LW.024

Roper's Hp, aka. LW.024

Lady Dundas Reel. LW.025

My Deary sits Over late up. LW.026

The White Cockade. LW.027

Reel. LW.028

Irish Dance[?]. LW.029  
Irish Hautboy, aka. LW.029

Hors an Away to Newmarket. LW.030

Fenwick O' Bywell, aka. LW.030

This block contains six staves of musical notation. The music is written in G major (one sharp) and 2/4 time. The first staff begins with a repeat sign and contains a series of eighth-note patterns. The second staff continues with similar eighth-note patterns and includes a fermata over a final note. The third and fourth staves feature more complex rhythmic figures, including sixteenth-note runs. The fifth and sixth staves conclude the piece with simpler eighth-note patterns and repeat signs.

Quick Step. LW.031

This block contains four staves of musical notation for the piece 'Quick Step. LW.031'. The music is in G major (one sharp) and 2/4 time. The first two staves feature a mix of eighth and sixteenth notes, with some triplet-like patterns. The third and fourth staves continue with similar rhythmic patterns, ending with repeat signs and fermatas.

Untitled in MS. LW.032

Lass O' Gowrie. LW.033

Kentish March. LW.034

Miss M-- Hunter's Waltz. LW.035

Maid of Saragossa, aka. LW.035

Earl Grey's Waltz, aka. LW.035

*"by Tench"*

Paddy O'Rafferty. LW.036

Lady Madelina Sinclair's Strathspey. LW.037

Braes of Aughtertyre. LW.038

Tyne House Strathspey. LW.039

Reel. LW.040

Jockey's a Traytor. LW.041  
Blue Bonnets over the Border, aka. LW.041  
Scots cam o'er the Border, aka. LW.041

Greys Pipes. LW.042

Mrs Casey

Haughs of Crumdale. LW.044

Spanish Waltz. LW.045

"Lionel Winship"

Carolans Farewell to Whiskey. LW.046

Carolans Receipt, aka. LW.046

Off she Goes. LW.047

Maggie Lauder with variations. LW.048

*"Lionel Winship"*

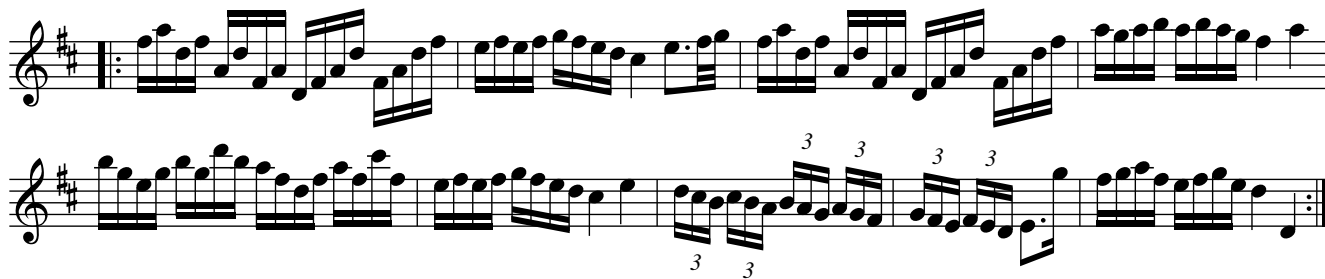

Dorington Laddie. LW.049

Steam Boat. LW.050

The Cottage on the Moor. LW.051

Simphony. LW.052

Spider and Fly. LW.053  
The Vandals of Hammerwich, aka. LW.053

The Self. LW.054  
The Sylph, aka. LW.054  
Plymouth Lasses, aka. LW.054

*"L. Winship"*

## Flora MacDonald. LW.055

## Scotch March. LW.056

## Mrs Fenwick. LW.057

Fairy March. LW.058

Lady Caroline Montague's Strathspey. LW.059

Highlands of Bampshire. LW.060

## Lord Lennox's March. LW.061

## Queen. LW.062

Black Prince. LW.063

George Kinloch. LW.064  
Kinloch of KInlock, aka. LW.064  
Blow the Wind Southerly, aka. LW.064

Duke of York's Troups. LW.065

Mary Douglas. LW.066

Cupid's Recruiting Sergeant, aka. LW.067  
March. LW.067

Nanny wilt thou gang wie me. LW.068

Yellow Haired Lass. LW.069

Broken Leg'd Chicken. LW.070

A Tune. LW.071

Knot on the gate. LW.072

*"Lionel Winship's Book"*

Harvest Home. LW.073

Yarmouth Hornpipe. LW.074  
Manchester Hornpipe, aka. LW.074

Speed the Plough. LW.075

Braes of Tellement. LW.076

Mary Scott. LW.077

Laird Mackintosh. LW.078

Yellow Haired Laddie. LW.079

## White Cockade. LW.080

## Coming through the Rye. LW.081

## Stockton Hornpipe. LW.082

Tulloch Gorum. LW.083

Morgina in Wales. LW.084

Miss Billingscroft's Waltz. LW.085

Lady Mary Ramsay. LW.086

The Bogs of Allen. LW.087

Banks of Allen, aka. LW.087

Lord Fife. LW.088

Masons Apron. LW.089

Lock Errock Side. LW.090

Lass o' Gowrie, aka. LW.090

Begone Dull Care. LW.091

Nanny wilt thou gan. LW.092

Billy Pit. LW.093

Scots Wha Hae, aka. LW.094

Untitled in ms. LW.094

*In a very different hand*

Perthshire Hunt. LW.095

Reel. LW.096  
Perthshire Hunt, aka. LW.096

Summers Hornpipe. LW.097

Paddy Whack. LW.098

Green Hills of Tyrol. LW.099

Hessian Waltz. LW.100, The

Sandy over the Lea. LW.101

Pin her against Wall. LW.102  
Set her Against the Wall, aka. LW.102  
Peacock's Fancy, aka. LW.102  
Footy Agin the Wall, aka. LW.102

### Caller Herring. LW.103

### Hexham Quadrille. LW.104 I'll Get Wed in my Auld Claes, aka. LW.104

Money Musk. LW.105

Lick the Ladle Sandy. LW.106  
Orange and Blue, aka. LW.106

Baty Waltz. LW.107

Peggy's Wedding Day. LW.108

Trip to the Cottage. LW.109

Miss Mac Ins Strathspey. LW.110  
Mrs James McInnes' Strathspey, aka. LW.110

Reel. LW.1

Argyll's Bowling Green, aka. LW.111

Behind the Door, aka. LW.111

Macc Ins. LW.112

Mrs James McInnes' Strathspey, aka. LW.112

Strathspey. LW.113

### Highland Air. LW.114

Jemmy's Lost his Wallet, aka. LW.114

Mrs Dundas McQueen, aka. LW.114

Niel Gow's wife, aka. LW.114

### Kitty of Colraine. LW.115

Butcher's Hornpipe. LW.116  
The Tailors Twist, aka. LW.116

John of Paris. LW.117

Butter'd Peas. LW.118

Waltz. LW.1

Du Lieber Augustin, aka. LW.119

Miss Drummans Strathspey. LW.120

Miss Drummond of Perth, aka. LW.120

Mrs Caisey. LW.121

Strathspey. LW.122  
Madam Frederick's strathspey, aka. LW.122  
Royal Recovery, aka. LW.122

Wallace Bled. LW.123

Sleepy Meggy. LW.124  
Sleepy Moggy, aka. LW.124

Fife Hunt. LW.125

The Tide Comes in. LW.126  
 Till the Tide Comes In, aka. LW.126  
 When the Tide Comes In, aka. LW.126

Lasses don't love Brandy. LW.127  
 Lasses Like Nae Brandy, aka. LW.127  
 Lick the Ladle Sandy, aka. LW.127

Lady An Hopes Strathspey. LW.128

Lady Mary Ramsey's Strathspey. LW.129

Waltz. LW.130

### Bonny Little Lad. LW.131

He's a bonnie little lad, if that be him, aka. LW.131

Morning Star, aka. LW.131

### Quadrille. LW.132

Trip to Cottingham, aka. LW.132

Sally Sloane's, aka. LW.132

Garcon Volage, aka. LW.132

Mason's Apron. LW.133

The Duchess of Gordon's Strathspey. LW.134

### Steam Boat. LW.135

*"Lionel Winship Moat Hill Piper"*

### Miss Platoff. LW.136

Bonnie Annie Strathspey. LW.137

Middlam Races. LW.138

Blanchland Races, aka. LW.138

Timour the Tartar, aka. LW.138

Peter Street, aka. LW.138

Marquis of Huntley's Strathspey. LW.139

Waltz. LW.140

Flowers of Edinburgh. LW.141

Philips's Hornpipe, aka. LW.142  
Untitled Hornpipe. LW.142

Miss Forbesses(!) Farewell to Banff. LW.143  
Green Cockade, aka. LW.143

Reel. LW.144

Banks of Doon. LW.145

Ye Banks and Braes o' Bonny Doon, aka. LW.145

Custom Spruitty(?). LW.146

Cuddy Splutter, aka. LW.146

More for Beauty Than for Gear, aka. LW.146

Yellow Hair'd Laddie. LW.147

Richard's March. LW.148

I Kist thee Babe kist thee. LW.149

### Railway Hp, aka. LW.150

"Hornpipe". LW.150

### Within a mile of Edinburgh. LW.151

### Dainty Davy. LW.152

Little Mary Ann. LW.153

Poor Mary Ann, aka. LW.153

Ar Hyd y Nos, aka. LW.153

All Through the Night, aka. LW.153

Go My Children With My Blessing, aka. LW.153

Slow

Cuddle the Buttlar. LW.154

Trip it Upstairs, aka. LW.154

Tip the Cruiskeen, aka. LW.154

Upstairs and to Bed, aka. LW.154

key of G maj in MS

Reel. LW.155

NB1

NB2

March. LW.156

Fatfield Hopping. LW.157  
Pretty Peggy, aka. LW.157

Royal Jubilee, A Strathspey. LW.158

Miss Murray's Reel. LW.159

Bob and Joan, aka. LW.159

Cam' ye o'er Frae France, aka. LW.159

Cellar Door Key, aka. LW.159

Keys to the Cellar, aka. LW.159

Village Maid. LW.160

Careless Sally. LW.161

4th Dragoon March. LW.162

Quick Steps. LW.163

By T Gibson

Hexham West Boat. LW.164

Earl Moiras Welcome to Scotland. LW.165

Green's Waltz. LW.166

Waltz. LW.167
