

### Sir Roger De Coverley WES.001

no rept.shown in book

D.C.

D.C.

### Drops of Brandy WES.002

### Barney Brallaghan WES.003

### Grinders, The WES.004

## Irish Merry Making WES.005

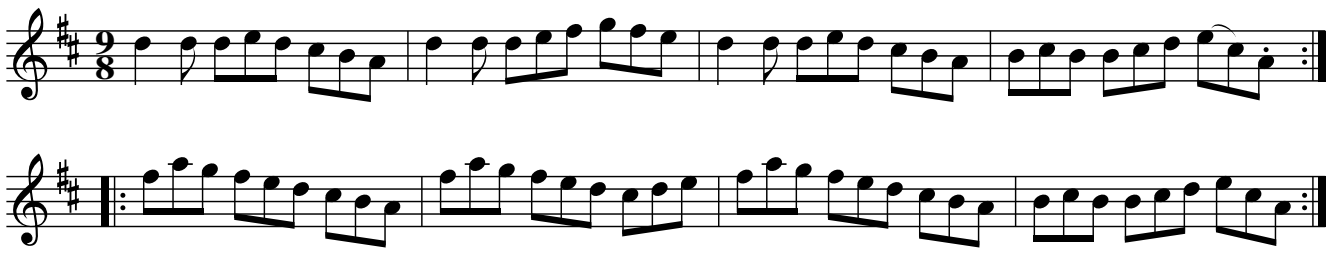

## The Triumph. WES.006

## The White Cockade. WES.007

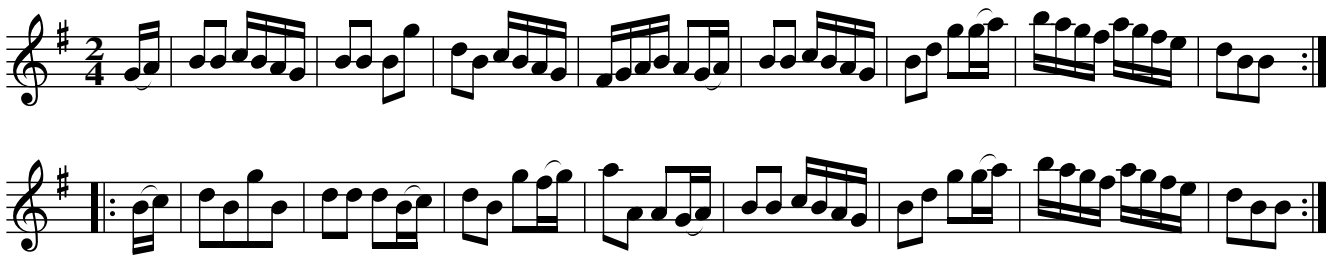

## Haste to the Wedding WES.008

## Off She Goes WES.009

## Jack's Alive WES.010

Zip Coon WES.011  
Paddy Don't Care WES.011

## The Ratcatcher's Daughter. WES.012

The Plough Boy. WES.013  
The Curly Headed Ploughboy, aka WES.013

The Perfect Cure. WES.014

The Whole Hog or None. WES.015

Lucy Neal WES.016

Tink A Tink WES.017

The Yellow Rose of Texas. WES.018

The Exhibition of 1862. WES.019

Cheer Up, Sam WES.020

## So Early in the Morning WES.021

## Wait for the Wagon WES.022

## Kiss me Quick and Go WES.023

## The Quaker's Wife. WES.024

## What can the Matter be? WES.025

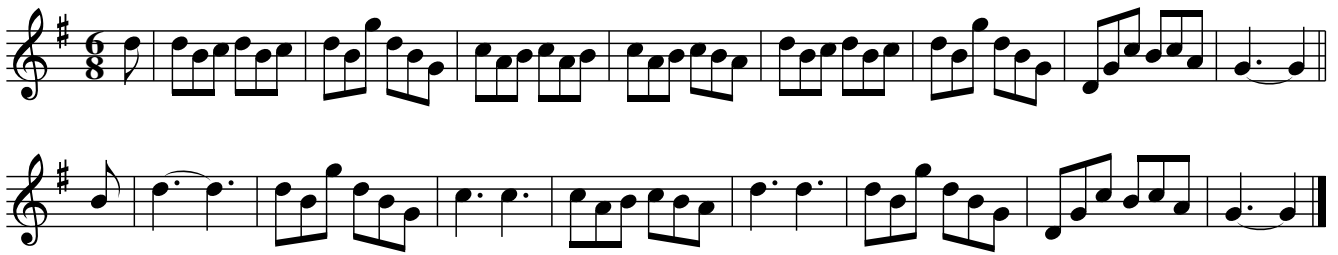

## The Irish Wedding. WES.026

## While I my Banjo Play WES.027

## Ring, Ring the Banjo WES.028

### Pull Away Cheerily WES.029

### If the Heart of a Man WES.030

### Dixey's Land WES.031

### The Honey-Moon. WES.032

## The Tank. WES.033

Kinloch of Kinloch WES.034  
aka Blow the Wind Southerly WES.034

## Oh, Kiss but Never Tell WES.035

## The Minstrel Boy. WES.036

## Robert le Diable, from WES.037

## The Rose Tree. WES.038

## We Won't Go Home Till Morning WES.039

## Michael Wiggins WES.040

## The Dark Girl Dressed in Blue. WES.041

## The Girl I Left Behind Me. WES.042

## Hoop De Dooden Do WES.043

## Pop Goes the Weasel WES.044

## The British Grenadiers. WES.045

## Camptown Races WES.046

## The Tight Little Island. WES.047

## Tippetywicket WES.048

## The Fairy Dance. WES.049

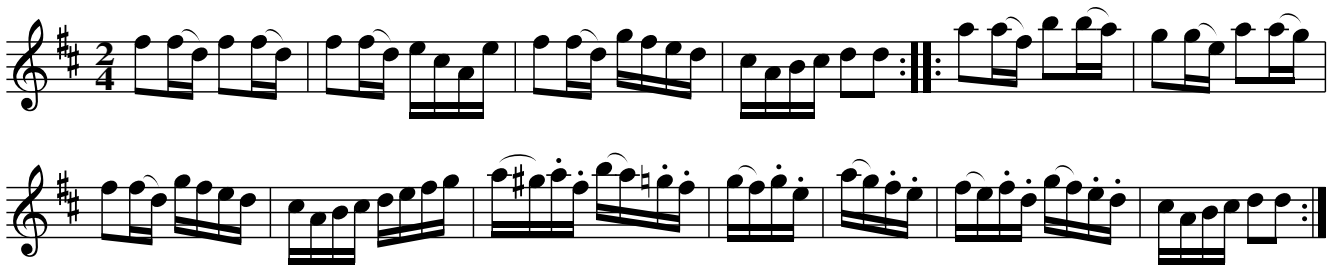

## There's Nae Luck About the House WES.050

## The Captain With His Whiskers. WES.051

## Lovers' Quarrels WES.052

## Believe Me If All Those Endearing Young Charms WES.053

## Old King Cole WES.054

## On a May Day Morning Early WES.055

## Voulez Vous Danser WES.056

Yankee Doodle WES.057

Old Aunt Sally WES.058

Lulu is Our Darling Pride WES.059

Country Bumpkin WES.060

## Lass of Richmond Hill WES.061

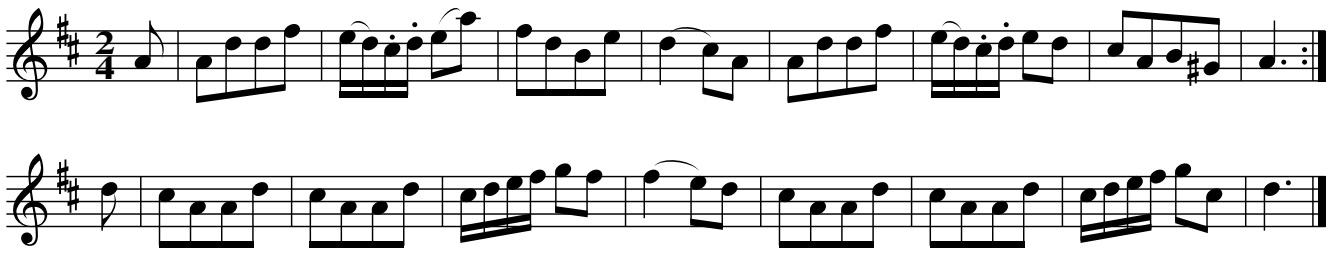

## We're A' Noddin' WES.062

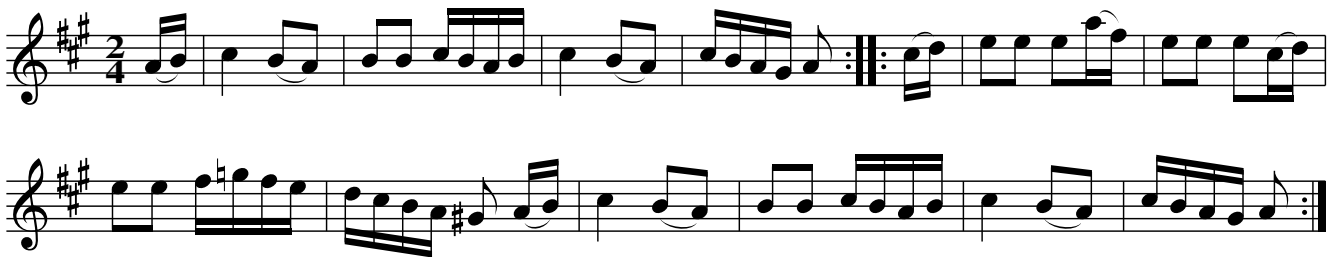

## The May-Pole. WES.063

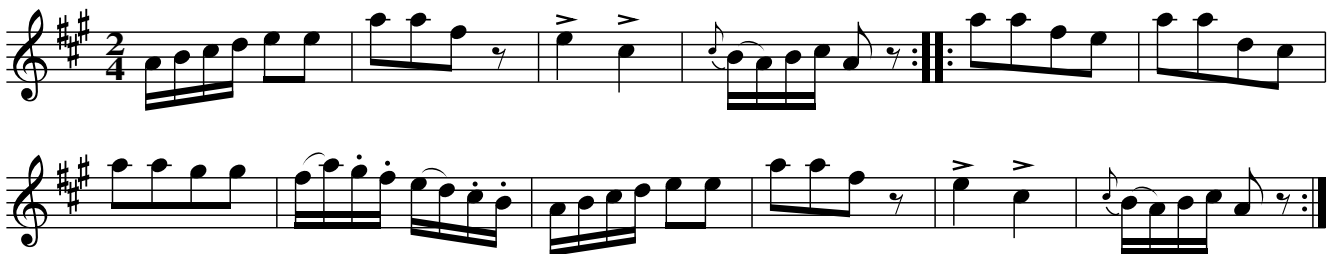

## McGregor's March WES.064

Bobbin' Around WES.065

Duncan Gray WES.066

Bronze Horse WES.067

Buffalo Gals WES.068

## Vicar of Bray WES.069

## Fly Not Yet WES.070

## The Country Fair. WES.071

## The Legacy. WES.072

## My Love She's But a Lassie Yet WES.073

## The Campbell's Are Comin'. WES.074

## My Lord Tomnoddy WES.075

## Lass o' Gowrie WES.076

## Blue Bells of Scotland WES.077

## Auld Lang Syne WES.078

## Ap Shenkin WES.079

## Nora Creina WES.080

## The Irish Washerwoman. WES.081

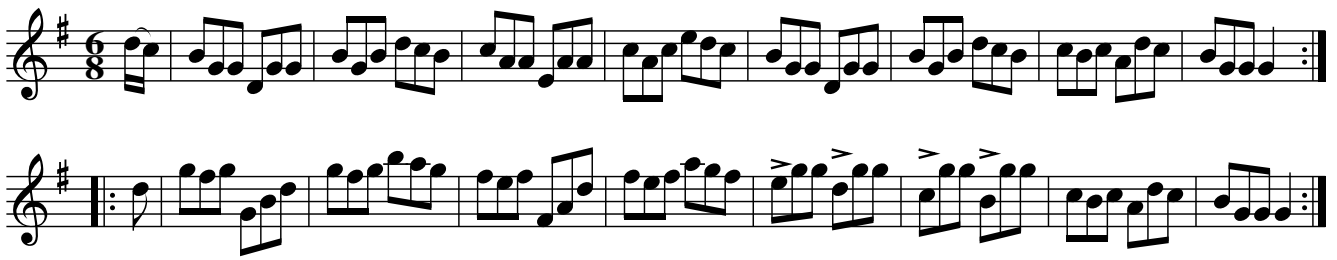

## Far, Far upon the Sea WES.082

## Paddy Rafferty WES.083

## How Happy the Soldier Who Lives on his Pay WES.084

## St. Patrick's Day WES.085

## Rory O'More WES.086

## The Sprig of Shillela. WES.087

Banks of the Dee, aka WES.087

New Lango Lee, aka WES.087

## This Life is All Chequered WES.088

## Garry Owen WES.089

## Paddy Whack WES.090

## Money in Both Pockets WES.091

## Paddy O'Carroll WES.092

### College Hornpipe WES.093

### Fisher's Hornpipe WES.094

### The Bridge of Lodi. WES.095

## Harvest Home WES.096

## The Soldier's Joy. WES.097

## De'il Among the Tailors WES.098

## Speed The Plough WES.099

## Cutty Sark WES.100

Tullochgorum WES.101  
The Celebrated Highland Fling. WES.101

## Johnny's made a Wedding o' it WES.102

## John Cheap the Chopman WES.103

## Reel o' Thulichan, or Tulloch WES.104

## Green Grow The Rushes,O WES.105

## Captain Keeler WES.106

## Sir David Hunter Blair WES.107

## The Marquis of Huntly's Highland Fling. WES.108

## Lady Baird WES.109

## The Silver Lake. WES.110

## The Spanish Fandango. WES.111

## The Guaracha Waltz. WES.112

### La Gitana. WES.113

### Spanish Dance WES.114

## The Favorite Dance of the Cotillon. WES.115

tempo di Valse

*p*

*f*

*p*

## Gavotte De Vestris WES.116

Moderato

*f* *p* *f* *cres*

*p* *f* *cres*

*ff* *mp* *ff*

*p* *f* *cres*

## The Cracovienne. WES.117

*f* *p* *f*

### Christmas Comes But Once a Year WES.118

### The Cachoucha. WES.119

### La Minuet De La Cour. WES.120

Andante pomposo

*p* *f* *p*

*f* *mf*

*ff* *p*

D.C.