

Ravenscroft's Fancy

Tower Waits Hornpipe

Restauration Spring Garden Hornpipe

A Trip to Bow fair,a Hornpipe

Forcers Jigg

Goodmans Fields Hornpipe

Ravenscroft?

Green Man Hornpipe

Ravenscroft

Black Mary's Hornpipe

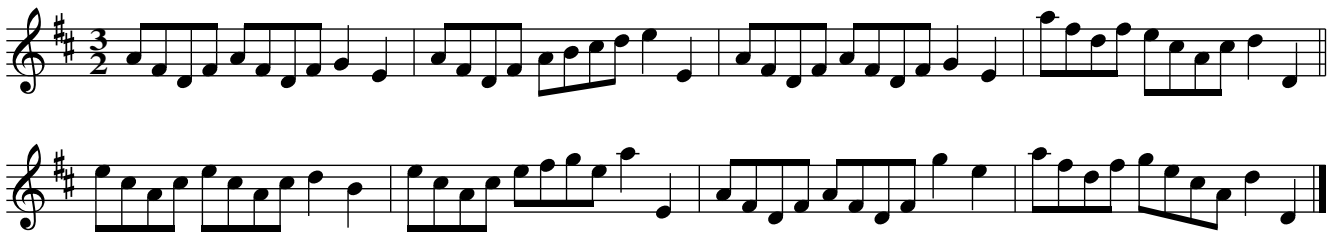

Salt Fish and Dumplins

Chark's Hornpipe

Black Joak

White Joak

Brown Joak

Red Joak

Jack the Horse Coursers Hornpipe

Yellow Joak

Carpenters Morris

Cheshire rowling Hornpipe

Downfall of a Ginn a Hornpipe

Ravenscroft

Sunderland Hornpipe

Ravenscroft

Blew Bell

Flat Cap

Manchester Hornpipe

Huckle and Buff

Bess Kings Hornpipe

Runing Footmans Jigg

Millers dance on the Windmill

Bess Kings Jigg

The George Or Folly Hornpipe

Ravenscroft

The Hector of Edgeworth's Hornpipe

Presbyterian Hornpipe

Presbyterian Jigg

Wakefield Jigg

Ratcliffe Cross

Ravenscroft

Ravenscrofts Maggot

Ravenscroft

Peckets Hornpipe

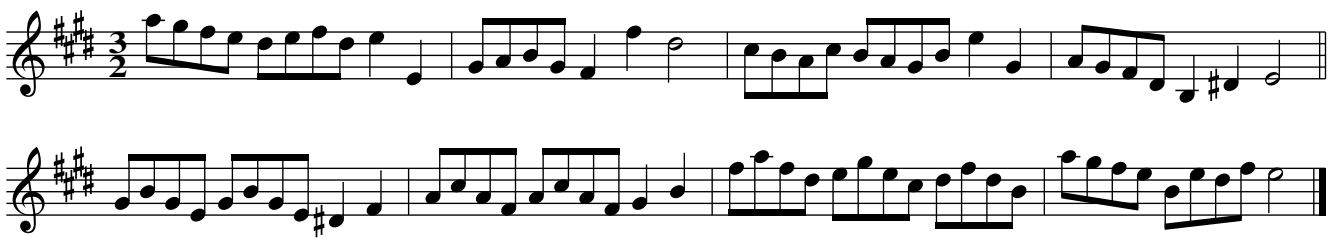

Peacock Jigg

Plimouth Jigg

Cackling of the Hens

The running Morris

Cheshire Round

New York the new way

Red Lyon Hornpipe

White Fryars Hornpipe

Poyntins whim

Peg Huglestones Hornpipe

Buttock Beaf TS

New White Hart Hornpipe

Liverpool Jigg

Northern Frisk

New wild Morris

Glassis Hornpipe

The Hilland Solo
Dunbroon,aka

The First New Dutch Skipper

NB

Butcher Row

Plimouth Hornpipe

Sigr. Geminianis minuet with his Graces

NB

