

## Caen Wood Dances. Tho24CDs1792.01

"73"

First Cu: hands 3 round with the 2nd Lady. | the same with the 2nd Gent. |  
Lead down thw middle, up again & cast off: |. Allemande with your  
partners: |

## The Surrender Of Calais. Tho24CDs1792.02

"74"

Cast off 2 Cu: up again .|right hands across half round and back  
again: |Cross over one Cu: turn your partner: |.right and left: |

## The Village Lawyer. Tho24CDs1792.03

"75"

First Cu: hands 3 round with the 2nd Lady. | the same again with the 2nd  
Gent: |lead down the middle and up again: |. Allemand with your partner: |

## The Pleasures of The Chace. Tho24CDs1792.04

"76"

First Cu: turn right hands quite round and cast off .1st Cu .l then turn  
left hands:l hands 4 round at bottom:l. right and left at top:l

## Mrs.Mitford's Fancy. Tho24CDs1792.05

"77"

First Lady set to the 2nd Gent: & turn the 3rd . the Gent do the same :!  
Lead down the middle up again Allemande with your partner :!

## National Assembly. Tho24CDs1792.06

"78"

First Gent turn the 2nd lady .1st lady turn the 2nd gent :! cross over  
1st Cu:l. Right and Left:l

## Neptune's Levee. Tho24CDs1792.07

"79"

1st & 2nd Cu: foot it & change sides .l the same back again :l lead down the middle :l. up again to the top :l: 2 Cu Pousett.:l

## The Woodman. Tho24CDs1792.08

"80"

First Cu. set to the 2nd lady, hands 3 around .l the same to the 2nd gent :l lead down 2 cu. up one :l. right and left :l

## Ca Ira. Tho24CDs1792.09

"81"

Hands 6 quite around .l the same back again :l lead down the middle and up again,& cast off Allemande & right and left :l.

## Shenston's Alcove. Tho24CDs1792.10

"82"

1st & 2nd Cu: foot it & change sides .l the same back again :l Lead down the middle and up again :l. Allemande with your partner :l: Swing corners :l: Swing your partner :l:.

## The Champs De Mars. Tho24CDs1792.11

"83"

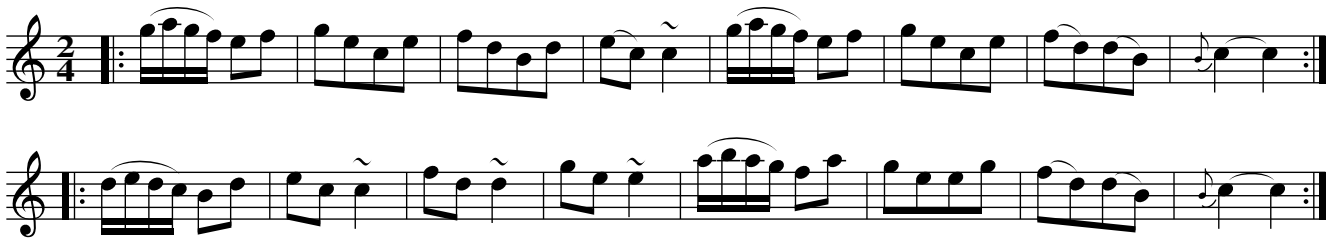

1st & 2nd Cu: foot it across .| the same back again :|. Lead down the middle, up again, Allemande with your partner :|

## The Battle Of Hexham. Tho24CDs1792.12

"84"

Cast off 2 Cu: up again .| lead down the middle, up again :| Allemande with your partner :|. hands 6 quite round :|

## La Belle Isabelle. Tho24CDs1792.13

Davy Davy Nick Nack, aka. Tho24CDs1792.13

"85"

Turn your partner half round with the right and turn the sides with your left .| then the sides back again with the right hand turn your partner with your left :| lead down the middle, up again :|. 1st & 2nd Cu: Poussett :|

## The New Years Gift. Tho24CDs1792.14

"86"

Hey contrary sides .| Hey (...?... ) your own sides:| Lead down the middle, up again & cast off :|. Allemande :|

## The Welch Dance. Tho24CDs1792.15

"87"

Cast off 2 Cu:,up again .l change sides & back again :l Lead down the middle  
up again & cast off :l. Right & left :l

## Cymro oble, or... Tho24CDs1792.16

The Welch Question. Tho24CDs1792.16

"88"

First Lady change places with the 2nd Gent .l1st change places with the  
2nd Lady :l lead down the middle,up again & cast off :l. Right and Left :l

## The City Assembly. Tho24CDs1792.17

"89"

FINE

First Cu: Allemeande .!  
 2d Cu: do the same :!  
 Lead down the middle up again & cast off :!  
 Hands & Round :!

## The Royal Archers or... . Tho24CDs1792.18

The Kentish Bowmen. Tho24CDs1792.18

"90"

First Gent change Places with the 2d Lady .!  
 1st Lady change Places with the 2d Gent :!  
 the same back again into your Places :!. :!  
 lead down the middle up again & cast off :!  
 Right & Left.:||:

Pleyels Fancy. Tho24CDs1792.19  
 Steamboat, aka. Tho24CDs1792.19

"91"

The 3 Ladies lead Round the 3 Gents .!  
 the Gents do the same :!  
 Lead down the middle up again & cast off :!  
 Hands 6 quite Round :!

The Irish Man in Spain. Tho24CDs1792.20

"92"

First Gent: Allemande with his Partner .!  
 the 2d Gent: do the same :!  
 Lead down the middle up again :!  
 Right and Left :!

Sir Robert Harlands Reel. Tho24CDs1792.21

"93"

First Lady set to the 2d Gent & turn the 3d .!  
 1st Gent: set to the 2d Lady & turn the 3d :!  
 set 3 & 3 Top & Bottom & turn :!  
 set 3 & 3 Sides & turn :!

## No Song no Supper. Tho24CDs1792.22

"94"

Hands across quite Round .!
 Left hands back again:|
 Promenade 3 Cu: all Round :|.
 1st & 2d Cu: Pousset :|

## The Seige of Belgrade. Tho24CDs1792.23

"95"

Change sides & back again .!
 Right hands half round & back again :|
 Lead down the middle up again & cast off :|.
 Right and Left :|

## Next Door Neighbours. Tho24CDs1792.24

"96"

First Lady set to the 2d. Gent & turn the 3d .!  
1st Gent set to the 2d Lady & turn the 3d :!  
Lead down the middle up again & cast off :!  
Allemand :!