

Peggy Perkins. GS.001

So Rax. GS.002

WINTER a favorite song. GS.003

Andrew Carr. GS.004

French Air. GS.005

Duke of Yorks Cotillion. GS.006

Chips and Shavings. GS.007

No time sig. in ms

The Drunken Wives. GS.008

Regent Park. GS.009

NB. Possible bar missing. Try Bar 1 of B. music

The Cucko Nest. GS.010
 The Cuckoo's Nest. aka. GS.010
 Come Ashore Jolly Tar, aka. GS.010

this bar added by Ed.

The Brides Bells. GS.011

Brest Nots. GS.012

Breast Knots?. GS.012

Astlys Hornpipe. GS.013

Ashley's Hornpipe, aka. GS.013

Astley's Hornpipe, aka. GS.013

Crazy Jane. GS.014

Second Highdance. GS.015

Marcy Ferous? GS.016
 The Lady first Highdance, aka. GS.016

"the Lady first Highdance," ()

Cottage Dance. GS.017
 Kitty O'Lynn, aka. GS.017

John of Paris. 2voices. GS.018

Second Hornpipe. GS.019

Mother Goose or Grimaldi – fragment. GS.020
Grimaldi. GS.020

La Bell Catherine. GS.021
 Lady Belle Catherine, aka. GS.021
 Shrewsbury Quarry, aka. GS.021
 Come Let Us Sing And Dance, aka. GS.021

Dashing White Sargent. GS.022

Keel Row. GS.023

Barbery Bell. GS.024
St. Patrick's Day in the Morning, aka. GS.024

The White Cockade. GS.025

Lieber Augustine, aka. GS.026

The Fairy Dance. GS.027
Largo's Fairy Dance, aka. GS.027

The Lady of the Lake. GS.028

The House That Jack Bilt. GS.029

Rule Britannia. GS.030

Tune: Dr. Arne. WordB: Thomson ()

Julia, a Quadrile. GS.031

Collage Hornpipe. GS.032
 Sailors Hornpipe, aka. GS.032
 College Hornpipe, aka. GS.032

1 see NB 2

The Legacy. GS.033

p *f*

La Belle. GS.034
 Davy Davy Knick Knack, aka. GS.034

Balls Hornpipe(?). GS.035

Mony Musk. GS.036

Sir Archibald Grant of Monemusk's Reel, aka. GS.036

Daniel (?Donald Dow) 1732 – 1783 ()

La Fantase. GS.037
Sally Sloane's.etc.aka. GS.037
Trip to Cottingham,aka. GS.037

The Stiam Boat. GS.038
The Steam Boat. GS.038

Come Haste to the Wedding. GS.039

Haste to the Wedding. GS.039

"get this off" ()

German Air. GS.040

Lieber Augustine, aka. GS.040

Scots Over The Borders. GS.041

Carraroe, aka. GS.041

The Wind That Blows The Barley. GS.042

The Triump. GS.043
The Triumph. GS.043

Rob Roy. GS.044

Cottage Dance. GS.045

Kitty O'Lynn, aka. GS.045

Ecko Dance. GS.046

Reel, A. GS.047

Swiss Boy. GS.048

1 – this note is shown as a dotted crochet.

The Cottagers. GS.049 Trip to the Cottage, aka. GS.049

Trip to LONDON, A. GS.050

Margaret's Tune, aka. GS.050

Mrs. McLeod. GS.051

Miss or Mrs McLeod, aka. GS.051

.Reel

Speed the Plough. GS.052

Harlequin Hornpipe. GS.053

All on the Tongo Island. GS.054
King of the Cannibal Islands, aka. GS.054
Nottingham Swing, aka. GS.054

The Recovery. GS.055

The Young May Moon. GS.056

Sir Malcolm Gereams(?). GS.057

See note

cr

The Stiam Boat. GS.058
The Steam Boat. GS.058

Smash the Windows. GS.059

Roaring Jelly, aka. GS.059

see note

Nancy Dawson. GS.60

cr

cr

Roger's Reel. GS.061

No time sig. in ms

The Stable Call. GS.062

Over the Water to Charly. GS.063

Kenlock of Kenlock. GS.064
 Kinloch of Kinloch, aka. GS.064
 Blow the Wind Southerly, aka. GS.064

Dr. Syntax or ... GS.065
 The Race Horse. GS.065
 The Rose. GS.065

would suit flute? ()

Alexander. GS.066

The Sicilian Dance. GS.067

"1831" ()

Salors (Salours) hornpipe. GS.068
 Fisher's Hp, aka. GS.068
 Egg Hp, aka. GS.068

No time sig. in ms

Waterloo Bridge. GS.069

see note

Da Capo

Molly put the Kettle on. GS.070
Polly put the Kettle on, aka. GS.070

Kirgate Hornpipe. GS.071
Kirkgate Hornpipe. GS.071
New Castle Hornpipe, aka. GS.071

Calder Fair. GS.072
 Cawdor Fair, aka. GS.072
 Sing a Song of Sixpence, aka. GS.072

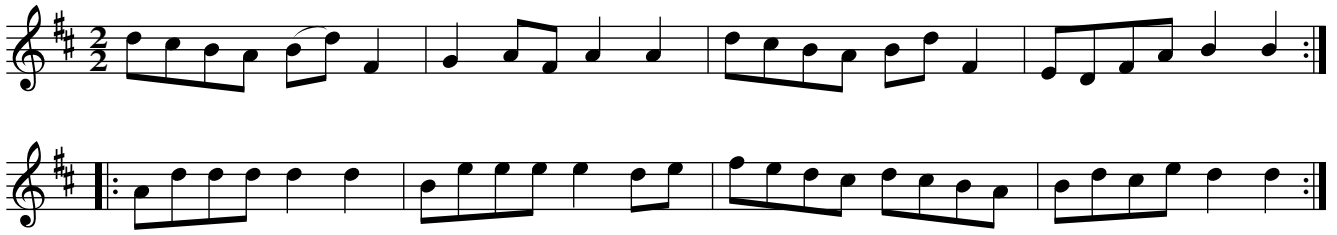

The Diviels Dream. GS.073
 The Devil's Dream. GS.073
 Devil Among the Tailors. GS.073

The Legacy. GS.074

The Tank. GS.075

German Air. GS.076
Lieber Augustine. GS.076

The Quizes. GS.077

The Muses. GS.078

Three Meet, aka. GS.078

 Staff 2: Continuation of the melody.

 Staff 3: Continuation of the melody.

 Staff 4: Continuation of the melody, ending with a 'DC' (Da Capo) marking.

La Lodoiska. GS.079

Rodolphe Kreutzer ()

 Staff 4: Continuation of the melody.

 Staff 5: Continuation of the melody.

 Staff 6: Continuation of the melody.

The Flying Boy. GS.080
Cats in the Village, aka. GS.080

p

f

p

Minor

(Da Capo)

Life Let Us Cherish. GS.081

p

Fine

D.C.

The Austrian Charge. GS.082

Do so In a Meraca (America). GS.083
East Neuk o' Fife, aka. GS.083

French Air. GS.084

Le Petit Tambour. GS.085
Grand Old Duke of York, aka. GS.085

Di Tanti Palpite. GS.086

Carnival de Venices. GS.087
When Daylight Shines, aka. GS.087
Uncle Jim's Jig(Bob Cann's), aka. GS.087

Huntsman's Chorus in Dr. Freyschutz. GS.088 Der Freischütz, aka. GS.088

C.M. von Weber ()

1st time piano, 2nd time forte

A Hornpipe. GS.089

Chalmers' Hornpipe. GS.090

Lassells Hornpipe. GS.091
Trumpet Hornpipe, aka. GS.091

Shuters Hornpipe. GS.092

Butchers Hornpipe. GS.093

Blickling Races. GS.094
Timour The Tartar, aka. GS.094
Blanchard Races, aka. GS.094

Earl Cathcart. GS.095

Non my Ricordo. GS.096

York Winter Assemblies. GS.097

The Warterloo Dance. GS.098
The Waterloo Dance. GS.098

qu

Vauxalls Hornpipe. GS.099
Sadler's Wells Hornpipe, aka. GS.099

No Luck About the House. GS.100
Nae Guid Luck About etc, aka. GS.100

Cambells Are Coming. GS.101

Paddy O'Carrel. GS.102

Morning Fair Hornpipe. GS.103

Rickett's Hp, aka. GS.103

Manchester Hp, aka. GS.103

Seventh Bullet. GS.104

Betsy Baker. GS.105
Push About The Jorum, aka. GS.105

Cl. Stewart's Quadrille. GS.106

The Joys of Wedlock. GS.107

Just in Time. GS.108

Duncan Gray. GS.109

A Reel GS.110

Gallop on Gaily. GS.111

Princes Hornpipe. GS.112

Quick's Hp, aka. GS.112

Brown's Hp, aka. GS.112

Malthouse HP, aka. GS.112

Mrs. Casy. GS. 113

The Saghoni Waltz. GS.114
Green Hills of Tyrol, aka. GS.114

"George Spencer Book Leeds September 5 1831"

The Wanton Widow. GS.115

Mount Edgcomb. GS.116

Hum the Hummer. GS.117

The Prussian Soldier. GS.118

The Marquis of Gramby's Rant. GS.119

The Priest In his Boots. GS.120

Tumblers Hornpipe. GS.121

Washington Hp, aka. GS.121

Y Fasged Wyau, aka. GS.121

Nelsons Hornpipe. GS.122

'George Spencer 1831' written on stave at end of music

Zelmira. GS.123

Three Fingered Jack. GS.124
