

Belleisle's March.2voices. JClw.01

Monck's March,aka.2voices. JClw.01

King George the Third's March. JClw.02

Duke of York's March. JClw.03

A March (not really) JClw.04

* dotted in MS in effort to fit into 6/8

Turkish March. JClw.05
Battle of Prague, aka. JClw.05

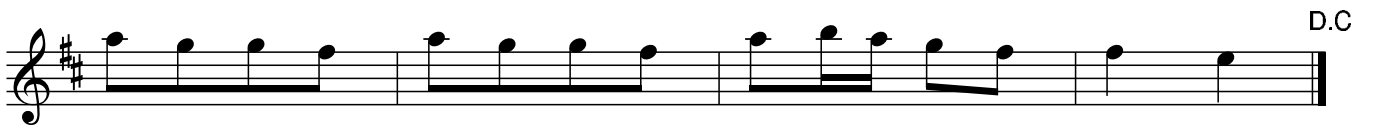

Duettines.2voices. JClw.06

March in Battle of Prague. JClw.07

Prince Edward's Minuet. JClw.08

Vanhall's Minuet.2voices. JClw.09

King of Sweden's March. JClw.10

Duke of York's Troop. JClw.11

The Dorsetshire March. JClw.12

Marche du Marseillais. JClw.13

March of 15th Regiment.3voices. JClw.14
15th Regiment, March of.3voices. JClw.14

Grano's March.2voices. JClw.15

tr tr

3 3 3 3

3 3 3 3

3 3 3 3

3 3 3 3

3 3 3 3

3 3 3 3

3 3 3 3

3 3 3 3

3 3 3 3

3 3 3 3

Rural Felicity. JClw.16
Haste to the Wedding, aka. JClw.16

The Bedfordshire March.3voices. JClw.17

Rule Britannia. JClw.18

The Bellonian's Air. JClw.19

Lulley's Minuet. JClw.20

Through the Wood Ladway. JClw.21

Through the Wood Laddie, aka. JClw.21

The Hungarian Minuet. JClw.22

London Minuet. JClw.23

Merionethshire March. JClw.24

Sally's March. JClw.25

A March by Hands. JClw.26

The Twenty-Ninth of May. JClw.27
When the King Enjoys His Own Again, aka. JClw.27

The Bine Waters. JClw.28
Boyne Waters. JClw.28
Idbury Hill, aka. (Bledington) JClw.28

The First of August. JClw.29
The Weavers March, aka. JClw.29

edited to give 32 bars – see notes

The Flowers of Edinburgh. JClw.30

A Minuet. JClw.31

Grant's Whim. JClw.32
 Chester Castle, aka. JClw.32
 The Grand Swaine, aka. JClw.32
 Yorkshire Hornpipe, aka. JClw.32

minim in MS

Roslin Castle. JClw.33

Grave con molto

tr

tr

Within a Mile of Edinburgh. JClw.34

Juliana. JClw.35

She Rose and Lote me in. JClw.36

The Mill Mill O JClw.37 The Deadly Wars, aka JClw.37

The Braes of Yarrow. JClw.38

Thou art gone awa'. JClw.39

Auld Robin Gray. JClw.40

Adagio

7 3

tr

tr

marked Sy. in MS

Tekeli. JClw.41

Allegro

Oh Nannie. JClw.42

O Nanny wilt thou fly with me, aka. JClw.42

(comp.T.Carter 1769-1800)

Andante

tr
tr

fermata

fermata

Sy

The Banks o' Doon. JClw.43

Ye Banks and Braes, aka. JClw.43

Andante

Ah, Sure a Pair. JClw.44