

Dame Durden TS.001

To all good Lasses. TS.002

Oh Dear what can the matter be. TS.003

God Save the King TS.004

tr  
qu. in ms

Nancy Dawson TS.005

Piss on the Grass, aka TS.005

undotted in ms

Moll in the Wad TS.006

bar added

Balance a Straw TS.007  
 Lads A Bunchum, aka TS.007  
 Wearing of the Green, aka TS.007  
 The Tulip, aka TS.007

*James Oswald, 1747 ()*

I will gang no more to yon Town TS.008  
 Devil in a Bush, The, aka TS.008  
 England's Glory, aka TS.008  
 Mayday, aka TS.008  
 Duke of Sussex's Reel, aka TS.008  
 Mr. Small's Favourite Reel, aka TS.008

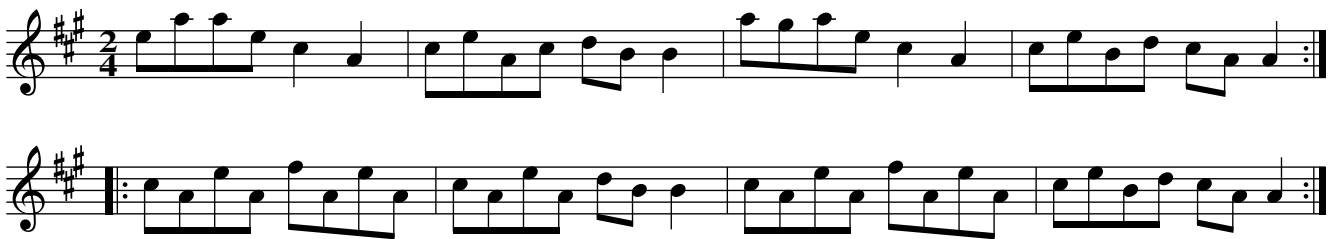

### Fishers Hornpipe TS.009

Egg Hp, aka TS.009

Lord Howe's Hp, aka TS.009

Peckhover Walk Hp, aka TS.009

China Orange Hp, aka TS.009

rest added

rest added

### Wright's Hornpipe TS.010

### The Worster Hp, aka TS.011

Worcester Hp, aka TS.011

Navy Hp, The, aka TS.011

New Bridge Hp, The, aka TS.011

*untitled ('Hornpipe') in MS ()*

qu. rest omitted as writ

### March by Dobney TS.012

*Dobney*

*"a favorite Scotch Air" ()*

sic

### March TS.013

*Prefixed as 'No.1' in MS ()*

### Waltz TS.014

*Prefixed as 'No.2' in MS ()*

### Minuet TS.015

*Prefixed as 'No.3' in MS ()*

### Andante TS.016

*Prefixed as 'No.4' in MS ()*

### Giga TS.017

*Prefixed as 'No.5' in MS ()*

### Moderato TS.018

*Prefixed as 'No.6' in MS ()*

### Siciliano TS.019

*Prefixed as 'No.7' in MS ()*

### Allegretto TS.020

*Prefixed as 'No.8' in MS ()*

Andante TS.021

Prefixes as 'No.9' in MS ()

rest added

### Minuet TS.022

*Prefixed as 'No.10' in MS ()*

### Giga TS.023

*Prefixed as 'No.11' in MS ()*

Allegretto TS.024

*Prefixed as 'No.12' in MS ()*

### Andantino TS.025

*Prefixed as 'No.13' in MS ()*

Minuet TS.026

*Prefixed as 'No.14' in MS ()*

### Allegro Moderato TS.027

*Prefixed as 'No.15' in MS ()*

tr rest added

3

p

f

tr

sic--

tr

f

### Largetto TS.028

*Prefixed as 'No.16' in MS ()*

p

F

crots in MS

p

bar line added

f

3

1

2

Plato's Advice TS.030

tr as written tr

Slow

Roslin Castle TS.029

tr tr tr

Slow

The Bower Waltz. TS.031

Life let us Cherish TS.032

My Wife foolish young thing TS.033

Bonny Charley TS.034  
King of the Fairies, aka TS.034  
King William of Orange, aka TS.034

*Prefixed as 'No.22' in MS ()*

I'll be Marri'd on Tuesday TS.035  
Greensleeves? aka TS.035

*Prefixed as 'No.23' in MS ()*

The Sylph. TS.036  
 Plymouth Lasses, aka TS.036  
 Hark to the Wittendale Hunt, aka TS.036

*Prefixed as 'No.24' in MS ()*

Michael Wiggins TS.037

*Prefixed as 'No.25' in MS ()*

### The Beggar Girl. TS.038

*Prefixed as 'No.26' in MS ()*

### Untitled TS.039

*Prefixed as 'No.27' in MS ()*

### Wood's Hornpipe TS.040

*Prefixed as 'No.28' in MS ()*

### Minuet TS.041

*Prefixed as 'No.29' in MS ()*

Minuet TS.042

*Prefixed as 'No.30' in MS ()*

tr tr

tr

tr

tr

tr

tr

New so Bell TS.043

The Draught. TS.044

Should have been in 9/8 time

The Russian Dance. TS.045

Opera Hat, aka TS.045

Duke of Sussex's Reel TS.046

Mayday, aka TS.046

England's Glory, aka TS.046

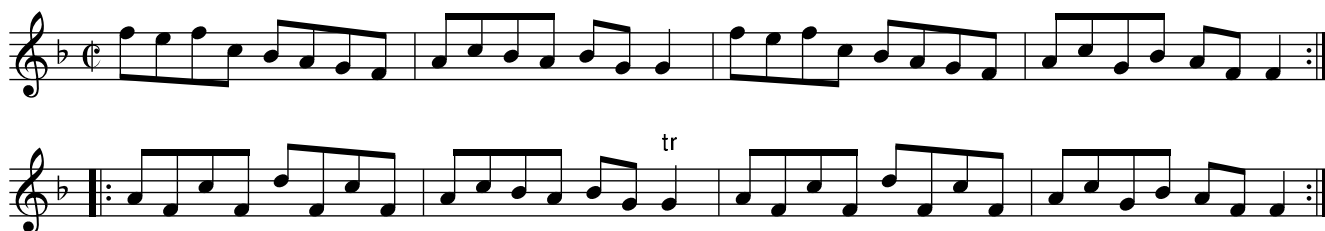

### Princess Royal TS.047

as written

Version edited by Chris Partington

Miss Brown's Reel TS.048  
 Scotch Mary, aka TS.048  
 Heart of the Roll, The, aka TS.048

as writ

Stoke Hornpipe, aka TS.049

*untitled 'Hornpipe' in MS ()*

Hornpipe TS.050

Hornpipe TS.051

The Persian Dance. TS.052  
Galopede, aka TS.052

Morgiana in Ireland TS.053

Lord Cathcart's Fav't TS.054

Waltz TS.055

The Angelic March. TS.056

A Gavotte by Correlli. TS.057

Correlli ()

K:C

An Honest Yorkshireman

by Henry Carey (Died 1748)

I is i' truth a coountry youth,

Nean used to Lunnon fashions;

Yet vartue guides, an' still presides

Ower all my steps an' passions.

Nea coortly leer, bud all sincere,

Nea bribe shall iver blinnd me ;

If thoo can like a Yorkshire tike,

A rogue thoo'll niver finnd me.

Thof envy's tongue, so slimly hung,

Would lee about oor coonty,

Nea men o' t' earth boast greater worth,

Or mair extend their boonty.

Oor northern breeze wi' us agrees,

An' does for wark weel fit us ;

I' public cares, an' love affairs,

Wi' honour We acquit us.

Sea great a maand is ne'er confaand

'Tiv onny shire or nation,

They gie un meast praise whea weel displays

A larned eddication;

Whaal rancour rolls i' laatile souls,

By shallow views dissarnin',

They're nobbut wise at awlus prize

Good manners, sense, an' larnin'.

The Honest Yorkshireman's Hornpipe.. TS.058

Waltz TS.059

### March TS.060

poss qu.in ms

rest added

dot added

### G M TS.061

dot added

3

dot added

The Duke of Perth, aka TS.062

Reel, untitled in MS TS.062

*Pencil note "Bonum" in MS ()*

Jigg TS.063

### Hornpipe TS.064

rest omitted

### Hornpipe TS.065

### Hornpipe TS.066

qu. in ms

Paddy's Resource TS.067

Maria's Frolick TS.068

Double Kisses TS.069

Kiss Her Twice, aka TS.069

The Chapter of Kings. TS.070

Turks March TS.071

Admiral Collingwood's March TS.072

Miss Mar. Lees Farewell TS.073

14th February or Valentine's Day TS.074  
Valentine's Day TS.074

My Lady TS.075

Henry's Cottage Maid TS.076

*Pleyel ()*

The Deep Nine. TS.077

*Dibdin* ()

The Lads Of Dunce. TS.078

The Lads Of Duns. TS.078

The Ladds Dance, aka. TS.078

And Keep your Hair Dry TS.079

### Lady Montgomery's Reel TS.080

Da Capo

### Lady Mary Ramsay's Reel TS.081

Mary Ramsay TS.081

*Nath. Gow ()*

s-q in ms

### Italian Morpheana TS.082

Italian Monferina, aka TS.082

Monferina, aka TS.082

### Miss Grimstobs Hornpipe TS.083

Bridge of Lodi,The,aka TS.083

Saxon's Hornpipe,aka TS.083

Nelson's Hornpipe,aka TS.083

Lord Nelson's Hornpipe,aka TS.083

s-q in ms

### The Prize. TS.084

*Stephen Storace ()*

### Lincoln Hornpipe TS.085

Fisher's Hornpipe, aka TS.085

As writ in ms

### Mrs Smollet's Favourite TS.087

### Nelson's Victory Hornpipe TS.086

s-q in ms

### The Dutchess of Devonshire's Reel. TS.088

qu in MS

"one note higher" written in pencil over B part  
"Bonum" in pencil at end

### Frogmore Farm TS.089

### New Drury TS.090

### New Floating Battery TS.091

Mr Benton's Hornpipe TS.092

Holywell Hp, aka TS.092

Lord Ramsey's Reel TS.093

Miss Murray of Archentyre's Reel TS.094

Miss Murray of Auchtertyre's Strathespey, aka TS.094

*John Bowie ()*

Lady Caroline Lees Waltz TS.095  
Hanoverian Waltz TS.095

Lady Hamilton's New Waltz TS.096

Waltz TS.097

Miller of Droan TS.098

Miller of Drone, aka TS.098

Hornpipe TS.099

## Lord Nelson's Waltz TS.100

## Lord Nelson's Hornpipe TS.101

Miss Grimstobs Hornpipe, aka TS.083

Bridge of Lodi, The, aka TS.083

Saxon's Hornpipe, aka TS.083

Nelson's Hornpipe, aka TS.083

Saymor's Reel TS.102  
Seymour's Reel, aka TS.102  
Torryburn Lasses, aka TS.102  
Tadie's Wattle, aka TS.102

Colibri TS.103

Hibbinson's Fancy TS.104

1st A TS.105

*Pencil note on MS "Good Reel" ()*

2nd A TS.106

3rd A TS.107

Dutchess of Athol's Strathspey, The TS.108

Old Thro' the Wood Laddy TS.109

Through the Wood Laddy, aka. TS.109

### Mac Donalds Reel TS.110

### The Devil's Dream. TS.111

Devil among the Tailors, aka TS.111

### Venus at Play TS.112

as writ but squ.s should be qu.s

### Hornpipe TS.113

*'Rowley Belt' ()*

### Smiths Hornpipe TS.114

Lancaster Hornpipe, aka TS.114

Swan's Hornpipe, aka TS.114

Fox In The Dumps, aka TS.114

Exiseman's Hp, aka TS.114

Adm. Duncan's Hornpipe TS.115

Tumblers Hornpipe, aka TS.115

Washington Hornpipe, aka TS.115

The Jugler. TS.116

### Spanish Dollar TS.117

"Capital" ( )

### Witty Hornpipe TS.118

### Hornpipe TS.119

Pencil note "Bonum" in MS ( )

### Millers Hornpipe TS.120

tr.sign added

triple sign added

### Hornpipe TS.121

### Sheffield Hornpipe TS.122

dot added

tr tr

### Kite Hornpipe TS.123

Keys Hornpipe, aka TS.123

Lord Mac Donald's Reel TS.124

The Sylphs. TS.125  
 The New Sylphs., aka TS.125  
 Bill Hall's No.1, aka TS.125

The Tank. TS.126

The Muses. TS.127

Sweet Susan of the Garrett TS.128

Sir T.H. Liddell's Favorite TS.129

Crop the Croppies TS.130

Miss Gow's Fancy TS.131

Mrs Marsden's Favourite TS.132

triple in MS

dotted in ms

Drops of Brandy TS.133

Hornpipe TS.134

### Prince of Wales Hornpipe TS.135

Worster Hp, aka TS.135

Worcester HP, aka TS.135

minim in ms

min. in ms

### Deans Hornpipe TS.136

B2B2 in MS

qu. in ms

extraneous bar?

min. in ms

The Waistcoat Pocket Hornpipe. TS.137

Croppies Lie Down TS.138  
Go to the Devil and Shake Yourself, aka TS.138  
When Sick is it Tea You Want? aka TS.138  
Penniless Traveller, The, aka TS.138

The Opera Hat. TS.139

Monzani TS.140  
 Morgiano TS.140  
 Morgiana, aka TS.140

Voulez vous danser Mademoiselle TS.141

Oats & Beans & Barley Grow,aka TS.141

Ninepins,aka TS.141

Duncan's Hornpipe TS.142

Tumbler's Hornpipe,aka TS.142

Washington Hornpipe,aka TS.142

### Duke of Norfolk's Hornpipe TS.143

*Pencil note "Bonum" in MS ()*

### Prince Edward's Fancy TS.144

### Figure of Five TS.145

Northumberland, or Bree is Loose TS.146

Northumberland Lady, aka TS.146

Breeches Loose, aka TS.146

Cuckow Solo TS.147

The Duke of Cumberland's Reel. TS.148

Borks Hornpipe TS.149

*Pencil note "Bonum" in MS ()*

The Tank. TS.150

*bar line and rest added*

Duke of Perth's Reel TS.151

West Hornpipe TS.152  
Fisher's Hornpipe, aka TS.152

rest added

q rest in ms

Shooters Hornpipe TS.153  
Shuter's Hp, aka TS.153

tr.sign added

3

P. of Wales's Hornpipe TS.154  
Prince of Wales's Hornpipe, aka TS.154  
Worster Hp, aka TS.154  
Worcester Hp, aka TS.154

Daniels Hornpipe TS.155  
Duncan's Hornpipe TS.155  
Tumbler's Hornpipe, aka TS.155  
Washington Hornpipe, aka TS.155

## Reel TS.156

It winna do, or Mr Watt's Reel TS.157  
Mr Watt's Reel TS.157

## Calder Fair TS.158

If you had fol - lowed wis - dom as I have fol - lowd care, You - 'd  
ne'er have lost your mai - den - head by going to Cald - er fair

### Sheffield Hornpipe TS.159

### Copenhagen TS.160

Liverpool Hp, aka TS.161  
Hornpipe, untitled in MS TS.161

*Pencil note "Bonum" in MS ()*

Thomas Sands' Three-Parter, aka TS.162

*untitled 'Hornpipe' in MS ()*

### Hornpipe TS.163

q. in ms

### Goulds Hornpipe TS.164 Merry Sherwood Rangers, aka TS.164 Durham Rangers, aka TS.164

### Countess of Sutherland's Reel TS.165

## The Sicilian Dance. TS.166

No-Body TS.167  
 Davy-Davy Knick-Knack, aka TS.167  
 La Belle Isabelle, aka TS.167

The Pleasant Reel. TS.168

Devil in a Bush, aka TS.168

Parson in the Suds, aka TS.168

Kincaldrum's Reel, aka TS.168

rpt.mark added

Miss Well's Reel TS.169

q. in ms

Sweet Jessie TS.170

Jessie, The Flower of Dunblane, aka TS.170

R.A.Smith ()

Newcastle Hornpipe TS.171  
Kirkgate Hornpipe, aka TS.171

Norwich Hornpipe TS.172  
Liverpool Hornpipe, aka TS.172

As written. Key sig for this is usually Dmaj

dotted in ms

dotted in ms

Wright's Hornpipe TS.173

Rowley Belt's #1 Hornpipe, aka TS.174

*untitled 'Hornpipe' in MS  
'Rowley Belt' ( )*

### Sweet Jessy TS.175

Jessie, The Flower of Dunblane, aka TS.175

*R.A.Smith (attributed) ()*

### Rule Britannia TS.176

*Thomas Arne 1740 ()*

Old Towler TS.177

William Shield ()

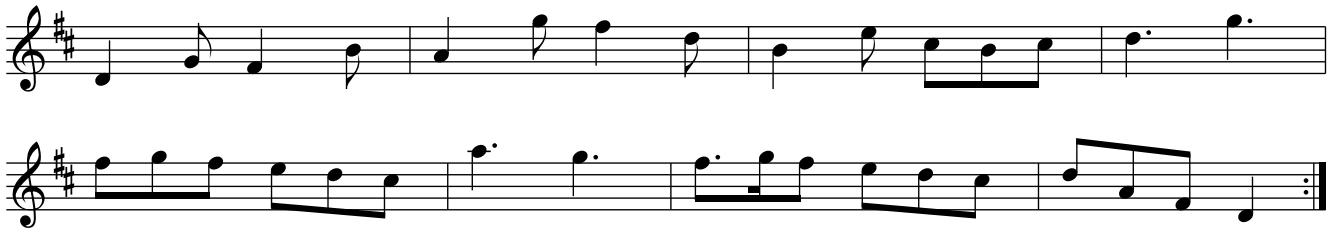

Brighton Camp TS.178  
Girl I left behind me,The TS.178

O Dear what can the matter be TS.179

Paddy Carey TS.180

rpt.sign added

The Gobby O. TS.181

### Miss Adams Hornpipe TS.182

s-q in ms

s-q in ms

### A March. TS.183

tr

3 3

### Bugle Solo TS.184

quavers in ms

Tail Toddle TS.185

John Anderson my Jo TS.186

Woo'd and Married and a' TS.187

Irishman's Choice, aka TS.187

My Mind Will Never be Easy, aka TS.187

New Widow Well Married, aka TS.187

## The Cauliflower. TS.188

## The Drummer's Rant. TS.189

## A Trip to the Oatlands. TS.190

In the dead of the Night TS.191

The Fairy Dance TS.192

### Kiss My Lady TS.193

Kiss My Lady TS.194

Speed the Plough TS.195

The Caledonian Laddy. TS.196  
 The Lea Riggs, aka TS.196  
 My Ain Kind Deary O, aka TS.196  
 The Lollipop Man, aka TS.196

Hull Dock Company's March TS.197

Bonny Ann TS.198

*Daniel Dow ()*

The Golden days of good Queen Bess. TS.199

Words by William Collins 1721– 1759 ()

Then we laugh'd at the bugbears of Dons and armadas,  
 With their gunpowder puffs, and their blust'ring bravadoes;  
 For we knew how to manage both the musket, and the bow, Sir,  
 And could bring down a Spaniard, just as easy as a crow, Sir.  
 O the golden days of good Queen Bess,

Then our streets were unpav'd, and our houses were thatch'd Sir  
 Our windows were lattic'd, and our doors only latch'd Sir;  
 Yet so few were the folks that would plunder and rob Sir,  
 That the hangman was starving for want of a job, Sir  
 O the golden days &c

Then ladies with large ruffs, tied round about the neck fast  
 Would gobble up a pound of beef steak for their breakfast,  
 While a close quill'd up coif their noddles did fit, Sir,  
 And they truss'd up as tight, as a rabbit for the spit, Sir.  
 O the golden days &c.

Their jerkins and doublets, and yellow worsted hose, Sir  
 With a huge pair of whiskers, was the dress of our beaux, Sir  
 Strong beer they preferred to claret or hock, Sir.  
 And no poultry they priz'd, like the wing of an ox, Sir  
 O the golden days &c

Good neighbourhood then was as plenty too as beef, Sir  
 And the poor from the rich ne'er wanted relief, Sir;  
 While merry went the mill clack the shuttle and the plough, Sir  
 And honest men could live by the sweat of their brow, Sir.  
 O the golden days &c

Then football & wrestling, & pitching the bar Sir  
 Were preferr'd to a flute, to a fiddle, or guitar, Sir:  
 And for jaunting and junketting, the fav'rite regale Sir,  
 Was a walk as far as Chelsea, to demolish buns, and ale, Sir.  
 O the golden days &c

When the folks, ev'ry Sunday, went twice at least to church, Sir  
 And never left the parson or his sermon in the lurch, Sir,  
 For they judg'd that the Sabbath was for people to be good in, Sir,  
 And they thought it Sabbath breaking, if they din'd without a pudding Sir.  
 O the golden days &c

The our great men were good, and our good men were great, Sir  
 And the props of the nation were the pillars of the state, Sir  
 For the Sov'reign and subject one interest supported  
 And our powerful alliance by all powers then was courted, Sir  
 O the golden days &c

Then the high and mighty states, to their everlasting stain, Sir,  
 By Britons were releas'd from the galling yoke of Spain, Sir.  
 And the rous'd British lion all Europe then combin'd, Sir  
 Undismay'd, would have scatter'd them, like chaff before the wind Sir  
 O the golden days &c

Thus they ate, and they drank, & they work'd & they play'd, Sir,  
 Of their friends not asham'd, or their enemies afraid Sir,  
 And little did they think, when this ground they stood on, Sir  
 To be drawn from the life, now they're all dead and gone Sir.  
 O the goldendays &c.

### The Sailors Allegory. TS.200

George Saville Carey 1743-1807 ( )

Life's like a ship in con - stant mo - tion, Some - times high a - nd some - times low.

Where ev' - ry - one must br - ave th - e o - cean, What - so - ev - er winds may blow.

bar line added

If un - ass - ail'd by squall or show - er, waft - ed by the gen - - tle gales

Le - t's n - ot lose th - e f - av' - ring hour, Whilst s - uc - cess at - tend our sails.

But if wayward winds should bluster  
 Let us not give way to fear  
 But let us all our patience muster  
 And learn from reason how to steer  
 Let judgement keep you ever steady  
 That's a ballast seldom fails  
 If dangers rise, be ever ready.  
 To manage well the swelling sails.

Trust not too much to your own opinion  
 Whilst your vessel's under way  
 Let good example bear dominion  
 That's a compass will not stray  
 When thundering tempests make you shudder  
 Or Boreas o'er the surface rails  
 Let good discretion guide the rudder  
 And providence attend the sails

Then when you're safe from danger riding  
 In some welcome port or bay  
 Hope be the anchor you confide in,  
 And care awhile in slumbers lay:  
 Then when each can's with liquor flowing  
 And good fellowship prevails  
 Let each heart with rapture glowing  
 Drink success unto our sails

### Calais Packet TS.201 Hunting the Hare, aka TS.201

*In different hand B ( )*

undotted in ms

D.C.  
undotted in ms

The Hunting Chorus. TS.202  
Huntsman's Chorus, aka TS.202

Weber ()

Molto Vivace

crotchet added

The mist th - at a - t mid - night en - vel - op'd the moun - tain, like

spir - - its h - ave fled at the dawn - ing of day; While

Sol w - ith h - is rad - iance is gil - - ding yon f - ount - ain

as thro' th - e gr - een mead - ow it rip - ples a - - way.

Then on to the chase for the shrill Horn is sound - ing

And blithe - - ly its Ech - - oes re - - doub - - le the strain;

See the stag from the side of yon for - - est i - s bound - ing,

Then on to the chace ov - er mount - - ain and plain

La la la la la la la la la la la la la la la la la la

la la la la la la la la

la la la la la la la la la la la la la la

la la la la la la la la la la la la la la la la

Buy a Broom TS.203  
Bavarian Air, A TS.203  
O Du Lieber Augustin, aka TS.203

Jenny Jones TS.204

D.C.

Butter'd Pease TS.205

cr. in ms

Reel TS.206

*In different hand B ()*

cr. in ms

Der Freichuzt's Quadrille. TS.207

Freischutz Quadrille,Der,aka TS.207

Huntsman's Chorus,aka TS.207

*Carl Maria von Weber 1821 ()*

Anna TS.208

as writ

marked as 6( in MS

4

2

Jockey to the Fair TS.209

The Black Joke. TS.210

Trip to Gretford TS.211  
Trip to Oxford, aka TS.211

Hunters Chorus to Der Friechuzt TS.212

Carl Maria von Weber 1821 ( )

Hornpipe TS.213

### Quadrille TS.214

### Smash the Windows TS.215

The Cameronian Rant. TS.216

The Dusty Miller. TS.217

Usually found notated as 3/2 hornpipe (see next tune)

The Dusty Miller, aka TS.218

*Untitled in ms. ()*

The Countess of Sutherland's Reel. TS.219

*George Jenkins ()*

### Sand's Reel, aka TS.220

*untitled in MS  
Labelled "2nd" on MS page ()*

No key sig. in MS

### Lady Charlotte Lenox's Strathspey TS.221

*Labelled "3rd" on MS page ()*

As written

### Untitled TS.222

*Labelled "4th" on MS page ()*

as written  
no key sig in MS

undotted in ms

### Untitled TS.223

*Labelled "5th" on MS page. ()*

### Untitled TS.224

*Labelled "7" on MS page ()*

### Rowley Belt's #2Hornpipe, aka TS.225

*'By Rowley Belt'  
untitled in MS ()*

The Duke of Cumberland's Reel. TS.226

Miss Murray of Archentyres Reel TS.227  
 Miss Murray of Auchtertyres Reel, aka TS.227

Paddy O Carol TS.228

*Note next to title "Irish" ()*

Ap Shenkin TS.229

*Note next to title in MS "Welch" ()*

Farrier's Reel TS.230

Miss Fletcher's Reel TS.231

Nelson's Hornpipe TS.232  
 Lord Nelson's Hornpipe, aka TS.101  
 Miss Grimstombs Hornpipe, aka TS.083  
 Bridge of Lodi, The, aka TS.083  
 Saxon's Hornpipe, aka TS.083

Dean's Hornpipe, aka TS.233

*untitled in MS. cf#136 ()*

Mrs McCarty's Reel TS.234

College Hornpipe TS.235

I'll make you fain to follow me TS.236

Miss Green's Hornpipe TS.237

### Guardian Hornpipe TS.238

### Hornpipe TS.239

Stoney Steps, aka TS.240  
Hornpipe, untitled in MS TS.240

Hornpipe TS.241

Scotch Reel TS.242

Mr Clark's Hornpipe TS.243

Gayton's Hornpipe TS.244  
Miss Gayton's Hp, aka TS.244

Dean's Hornpipe, aka TS.245

*untitled in MS. cf#136 ()*

qu. in ms

3

The Perth Hunt. TS.246

Wilkinson's Hornpipe TS.247

E A Hornpipe TS.248

The Sicilian Dance. TS.249

Mr C. Clark's Hornpipe TS.250

"1812" in brackets follows title in MS ()

Hornpipe TS.251

New May Day TS.252

### Stirling Castle TS.253

### Bilsby Hornpipe TS.254

### Hornpipe TS.255

### Gypsies Hornpipe TS.256

### Casterlenor's Hornpipe TS.257

### Astley's Hornpipe TS.258

qu. in ms

qu.in ms

### South Down Hornpipe TS.259

qu.in ms

Rory O' More TS.260

Samuel Lover, 1837  
In different hand C ( )

Earl St Vincent's Hornpipe TS.261

Stoney Steps Hornpipe TS.262

### Rick's Hornpipe TS.263

qu. in ms

triplet signs added

### Queen Victoria's Waltz TS.264

*In different hand C ( )*

### Foresters Sound the Cheerful Horn TS.265

Morning Hymn TS.266

*"A Greek Air" written next to title ()*

### Evening Hymn TS.267

Henrietta's Favourite TS.268

'By Mr Clark 1840'  
In different hand C ( )

Hornpipe TS.269

In different hand C  
untitled in MS ( )

Psalm 80th TS.270

'Composed by the Revd G. Oliver' ( )

O Is - rael's shep - herd Jo - seph's guide Our pray - ers to th - ee vouch

Two Trebles

Th - ou that dost on the cher - ubs on th - e cher - ubs  
Th - ou that &c  
sa - fe to hear

ride  
Ag - ain in sol - - emn state ap - - pear

that dost on the cher-ubs ride

Abbot's Hornpipe TS.271
