

Quadrilles.No.1(#1-Pantalon). Roose.0855

Pantalon. Roose.0855

Quadrilles.No.1(#2-L'Ete). Roose.0856

L'Ete. Roose.0856

Quadrilles.No.1(#3-La Poule). Roose.0857
La Poule. Roose.0857

Quadrilles.No.1(#4-Pastourelle). Roose.0858
Pastourelle. Roose.0858

Quadrilles.No.1(#5-Finale). Roose.0859

Finale. Roose.0858

Grand Old Duke Of York, aka. Roose.0859

Trelawny, aka. Roose.0859

Quadrilles.No.1(#6-Kenmure's Awa). Roose.0860

Kenmure's Awa. Roose.0860

Quadrilles No.2 (#1) Roose.0861

Quadrilles No.2 (#2). Roose.0862

Quadrilles No.2 (#3). Roose.0863

Quadrilles No.2 (#4) Roose.0864

Quadrilles No.2 (#5) Cleopatra. Roose.0865
Cleopatra. Roose.0865

Quadrilles No.2 (#6). Roose.0866

Jenny Lind's Quadrilles Set No. 3 (#1) Pantalon. Roose.0867
 Pantalon. Roose.0867

'By S. D. Sanders'

Jenny Lind's Quadrilles Set No. 3 (#2) L'Ete. Roose.0868

L'Ete. Roose.0868

Jenny Lind's Quadrilles Set No. 3 (#3) Poule. Roose.0869

Poule. Roose.0869

Jenny Lind's Quadrilles Set No. 3 (#4) Trenise. Roose.0870
 Trenise. Roose.0870

By S. D. Sanders

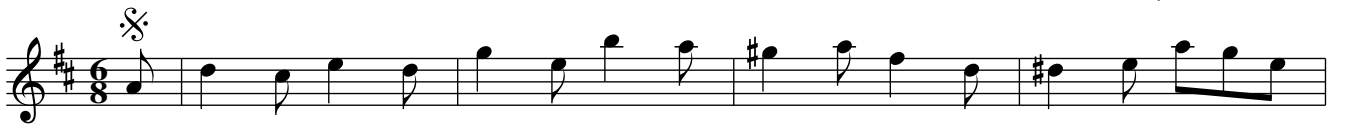

quaver rest removed to make bar length correct

Jenny Lind's Quadrilles Set No. 3 (#5) Finale and Coda. Roose.0871

Finale and Coda. Roose.0871

Quadrilles Set No. 4 (#1). Roose.0872

Quadrilles Set No. 4 (#2). Untitled. Roose.0873

Quadrilles Set No. 4 (#3). Roose.0874

Quadrilles Set No. 4 (#4). Roose.0875

Quadrilles Set No. 4 (#5). La Belle Caroline. Roose.0876
La Belle Caroline. Roose.0876

Quadrilles Set No. 4 (#6). La Caroline. Roose.0877
La Caroline. Roose.0876

There is no #878 in ms

Quadrilles Set No. 5 (#1). Untitled. Roose.0879

Quadrilles Set No. 5 (#2). Untitled. Roose.0880

Quadrilles Set No. 5 (#3). Untitled. Roose.0881
La Poule, aka. Roose.0881

Quadrilles Set No. 5 (#4). Untitled. Roose.0882

Quadrilles Set No. 5 (#5). Roose.0883

Quadrilles Set No. 5 (#6). Untitled. Roose.0884

The New Way Of Wooing. Roose 0885

The Mantua Makers Frolic. Roose 0886

Tom Tolliss Hornpipe. Roose.0887.

Tom Tolley's Hornpipe, aka. Roose.0887

Tom Fowler's Hornpipe, aka. Roose.0887

Tom Tollin's Hornpipe, aka. Roose.0887

Tom Tulley's Hornpipe, aka. Roose.0887

Just So In The North. Roose 0888

Crooks Hornpipe. Roose 0889

The Mayor's Feast Or... Roose 0890 Chamberlain's Election. Roose 0890
