

Adam's Surprise. Roose.0681

The Vicar and Moses. Roose.0682

The Devil's Hop. Roose.0683

Philly McGue. Roose.0684

Phillip McCue. Roose.0684

Sir Phillip McHugh. Roose.0684

I've lost my love and I care not. Roose 0685

The Haymaker's Dance. Roose.0686

The Critic. Roose.0687

The Saucy Shannon. Roose.0688

The Duchess of Brunswick's Reel. Roose.0689

John Bruce's Quick Step. Roose.0690
Major John Bruce's Quickstep, aka. Roose.0690
Bruce's Quickstep, aka. Roose.0690

A Cottillion Dance, Roose.0691
A Cotillion Dance. Roose.0691

Paddy Carey. Roose 0692

La Bagatelle. Roose.0693

The Seven Stars. Roose.0694 The Moon and Seven Stars. Roose.0694

Peter's Reel. Roose.0695

Billy Pitt's Reel. Roose.0696

The Triumph. Roose.0697

Lawson's Frolic. Roose.0698

The Allemande. Roose.0699

The Serenade. Roose 0700

Allemande. Roose.0701

Wentworth House. Roose.0702
Wentworth Park, aka. Roose.0702

Lady of the Lake. Roose.0703

Dance in Fanny's Love. Roose.0704

Wednesday Night. Roose.0705

A Reel. Roose.0706

Cumberland Reel, aka. Roose.0706

Mrs. Edmonton's Reel, aka. Roose.0706L:1/8

Favourite Gigg, aka. Roose.0706M:Cl

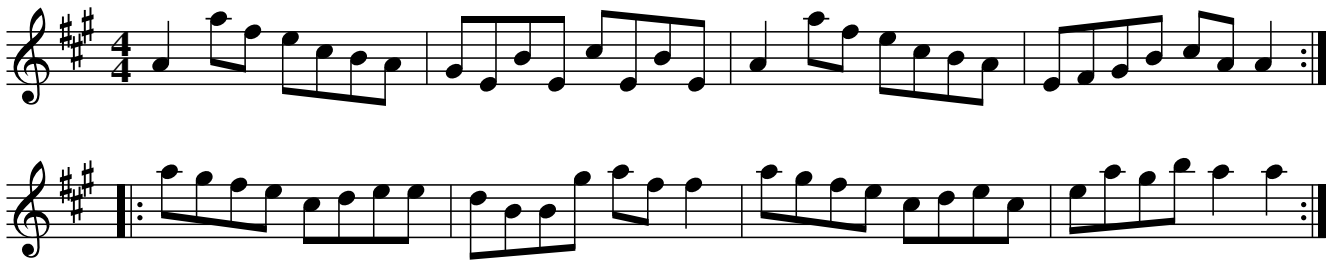

A Reel. Roose.0707

Gloster Reel, aka. Roose.0707

Gloucester Reel, aka. Roose.0707

The Pleasant Reel, aka. Roose.0707

Bang up Sir. Roose.0708

Bang Up

Sall's Delight. Roose.0709

Sally's Delight, aka. Roose.0709
The Lisburn Lasses, aka. Roose.0709
The Clonmel Lasses, aka. Roose.0709

Harlequin's Country Dance. Roose.0710

Haste to the Wedding. Roose.0711

Captain Whyeik. Roose.0712
Captain White's Jig, aka. Roose.0712
Captain Wyke, aka. Roose.0712

The Quaker's Triumph or... Roose.0713
Non mi Ricordo. Roose.0713

The Cypress Wreath. Roose.0714
