

Poll & Partner Joe. Roose.0504

'Charles Dibdin'

Friend and Pitcher. Roose.0505

Roast Beef of Old England. Roose.0506

Bonny Bet. Roose.0507
Bonny Bett, aka. Roose.0507

Every Inch a Sailor.Roose.0508

Come On My Brave Sons. Roose.0509

New Lango Lee. Roose.0510

Lango Lee, aka. Roose.0510

Banks of the Dee, aka. Roose.0510

John O'Bandenyon. Roose.0511

Tullochorum. Roose.0512

Tulluchgorum. Roose.0512

Highland Fling, aka. Roose.0512

The Celebrated Highland Fling, aka. Roose.0512

The Echoing Horn. Roose.0513

8

16

24

32

Chorus 40

48

56

64

72

80

Queen Mary's Lamentation. Roose.0514

The Flowing Can. Roose.0517

Lock'd in my Chest. Roose.0518

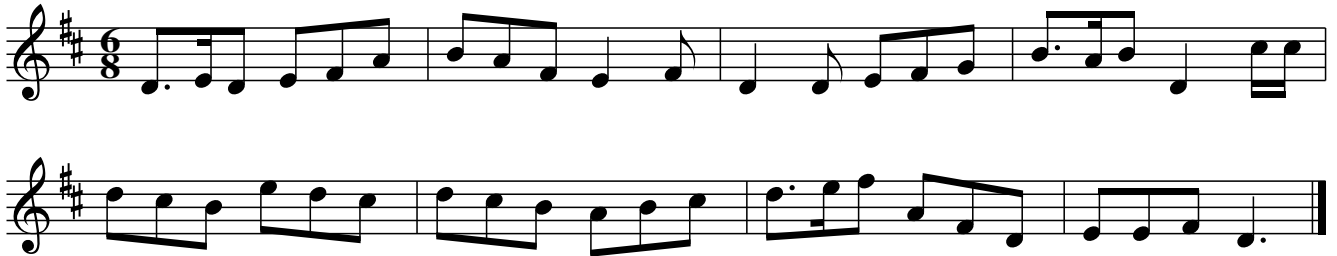

A Cobler There Was. Roose.0519

'J.Ralph'

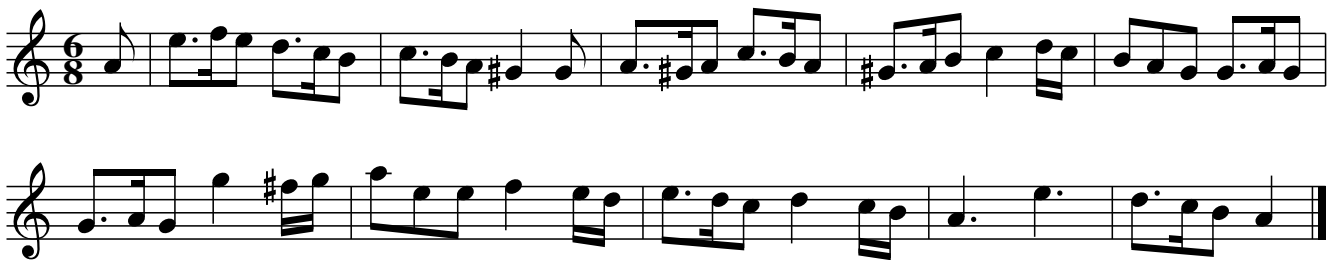

Lass of Richmond Hill. Roose.0520

Let Us All Be Unhappy Together. Roose.0521

Charles Dibdin 1790

8

16

24

Sym

32

The Black and the Grey. Roose.0522

The Meadows Look Cheerful. Roose.0523

On Friendship. Roose.0524

The Tartan Pladdie. Roose.0525

The Young Man's Wish. Roose.0526

Plato's Advice. Roose.0527

The Thing. Roose.0528

The Storm. Roose.0529

Lovely Peggy. Roose.0530

The Charms of Lovely Peggy, aka. Roose.0530

'Mr Howard'

Balina Mona. Roose.0531

Ballimona, aka. Roose.0531

Poor Soldier. Roose.0532

Irish Air in The Poor Soldier, aka. Roose.0532

Tho' Late I was Plump. Roose.0533

The Sailor's Farewell. Roose.0534

Sym

8

16

24

32

Sym

The Bonny Sailor. Roose.0535

Sym

8 So

16 Sym

8 So

24

32 Sym

Come Come My Jolly Lads. Roose.0536

The Sailors Allegory. Roose.0537

The Invitation. Roose.0538

How Sweet The Love That Meets Return. Roose.0539

The Land Of Delight. Roose.0540

Since Love Is The Plan. Roose.0541 Whistle And I'll Come To You, aka. Roose.0541 Drunk At Night And Dry In The Morning, aka. Roose.0541 Irish Air in The Poor Soldier, aka. Roose.0541
