

### Don't you Teaze Me. Roose.0464

### The Mason's Apron. Roose.0465

### Lamp lighter. Roose.0466

### Quick Step. Roose.0467

The Lads of Foss, aka. Roose.0468  
The Merry Lads of Foss, aka. Roose.0468  
Reel, Roose.0468

Reel, Roose.0469

Orehall, Roose.0470

## The Fly. Roose.0471

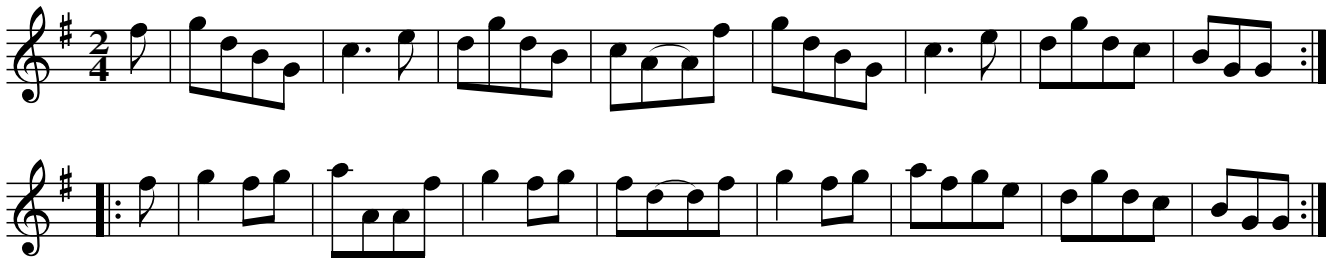

## Loch Vach. Roose.0472

## Quick Step. Roose.0473

Since You Mun. Roose.0474

Top of the Monument. Roose.0475

## Mill's Hornpipe. Roose.0476

## March in the Battle of Prague. Roose.0477

3

The Penny Pyeman's Hornpipe. Roose.0478  
Butcher's Hornpipe, aka. Roose.0478

Paddy O'Carrol. Roose.0479

### Galloping Dreary Dun. Roose.0480

Sym: all together

# Bright Phoebus. Roose.0481

## Rule Britannia. Roose.0482

# Over the Water to Charlie with Variations. Roose.0483

# Maggie Lawder with Variations. Roose.0484

Maggie Lauder with Variations, aka. Roose.0484

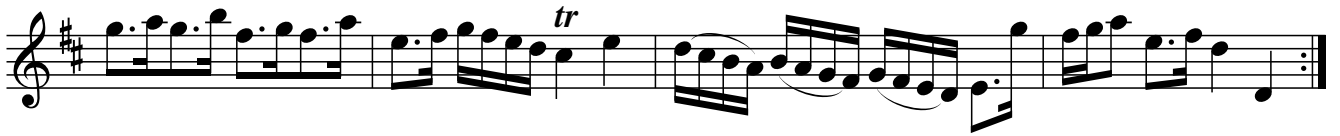

Var 1st

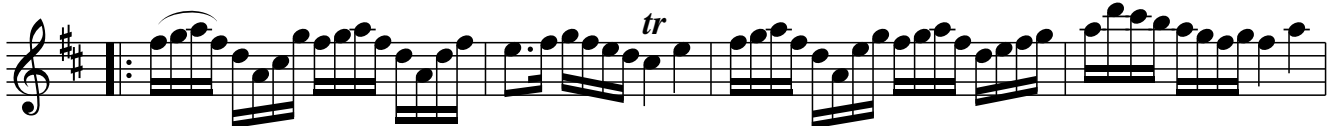

Var 2nd

# Chiling O'Guiry with Variations. Roose.0485

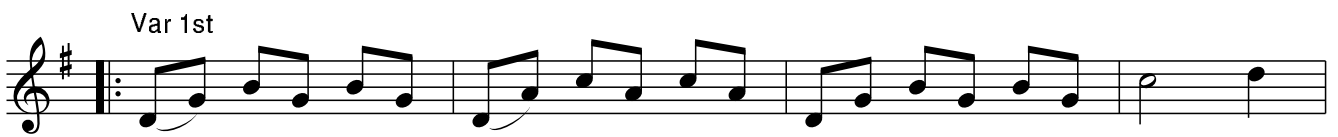

Wintry Skies, The. Roose.0486

While Misers all Night. Roose.0487
