

Tit for Tat. WR1776.01

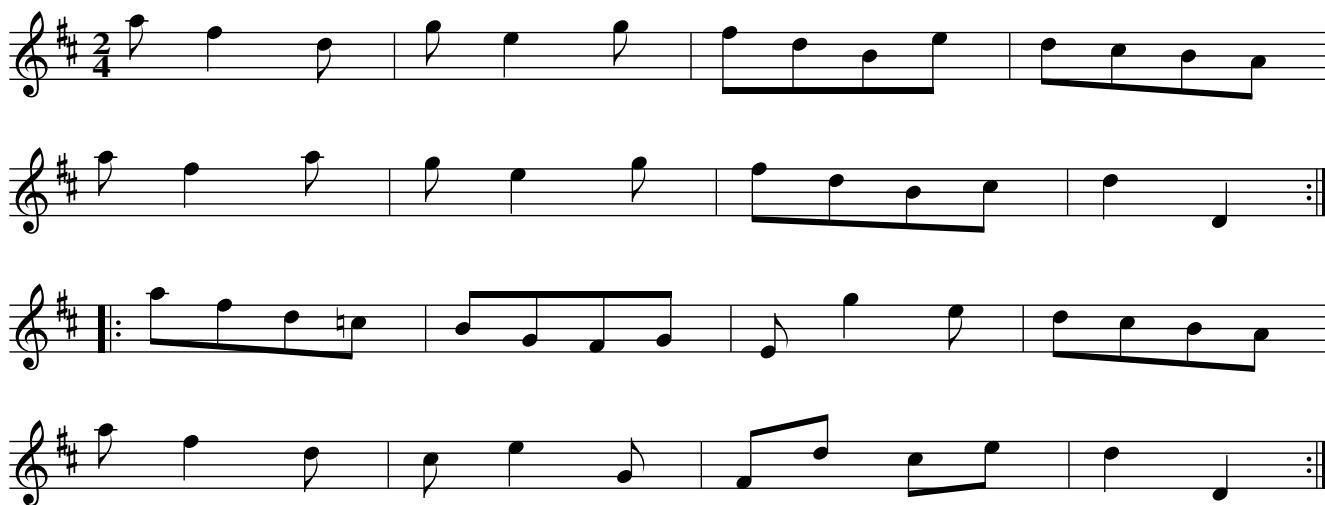

Cast off & turn your Part: cast off again & turn your Part
 lead up to the top cast off right and left at the top
 set corners and turn lead out sides

Comic Miror. WR1776.02

Hands across & back again lead down 2 Cu. up again
 cast off hands across at bott: left hands across at top
 lead thro' the bottom & thro' the top cast off

Kiss Her Again. WR1776.03

Cast off 1 Cu. hands 4 round with the top Cu. cast off
another Cu. & hands 4 lead up to the top
cast off right & left

St Alban's Assembly. WR1776.04

Foot it to your Part: & turn the 2 Gent: foot it & turn
& the lady's turn all at the same time gallop down 1 Cu.
up again cast off and turn your Partner

The Dove. WR1776.05

Turn right hands cast off 1 Cu. turn left hands
cast off again lead up to the top cast off right and left

The Toy. WR1776.06

Cast off two Cu. cast up again cross over two Cu. lead up
to the top cast off all Allemande with your Partner to the right
then to the left lead out sides and turn

The Simple Maid. WR1776.07

Cast off 1 Cu. & Allemande with your Part: cast
 off again & Allemande lead up to the top cast off
 turn your Partner foot it three & three turning outwards
 turn round & turn your Part: the same join hands 6 round
 and back again

Jack's Maggot. WR1776.08

Foot it all 4 & change places same back again
 cross over 2 Cu. lead up to the top cast off hands 6 round
 & back again lead out sides & turn

The Rambler. WR1776.09

Cast off 1 Cu. & turn the 3d Lady cast off & turn
the 3d Gebt: hands 6 round right and left at top

The Grove House. WR1776.10

Hands 3 round with the 2d Lady then with the 2d Gent:
cast off 2 Cu. lead up to the top cast off

The Fancy Dress. WR1776.11

Cast off 1 Cu. hands 4 round at bott: cast up & hands 4 at top
lead down 1 Cu. up again cast off right & left at top

The Election. WR1776.12

Turn your Part: round with your right hand
cast off turn round with your left hand
cast off another Cu. lead up to the top [...]

I've Thought On't. WR1776.13

Right hands across & back again cross over 2 Cu. lead up
to the top cast off hands six round & back again hands four
round at bott: right hands & left at top

Jump About. WR1776.14

Foot it all 4 & change places the same back again
cross over half figure right and left at top

The Rout Night. WR1776.15

Turn your Part: with your right hand cast off turn with
your left hand cast off again cross over to the top
lead down 1 Cu. up again cast off

The Traveller. WR1776.16

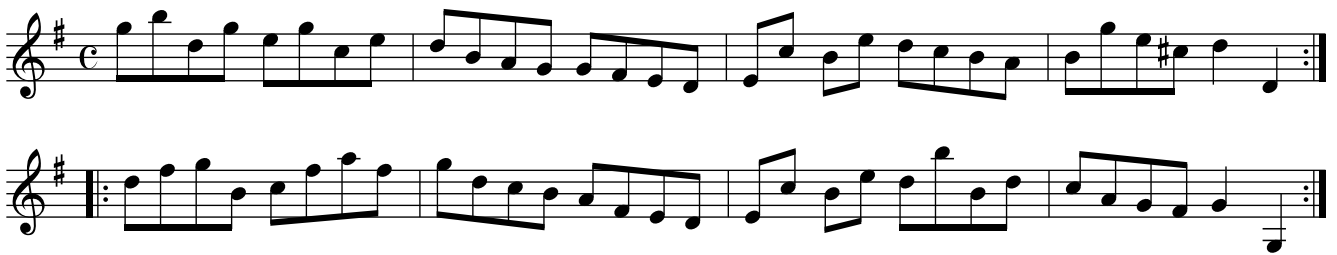

Cast off 1 Cu. hands 3 round at top with the Lady
then the same with the Gent: lead thro' the
bott: cast up right & left at top

The Golden Key. WR1776.17

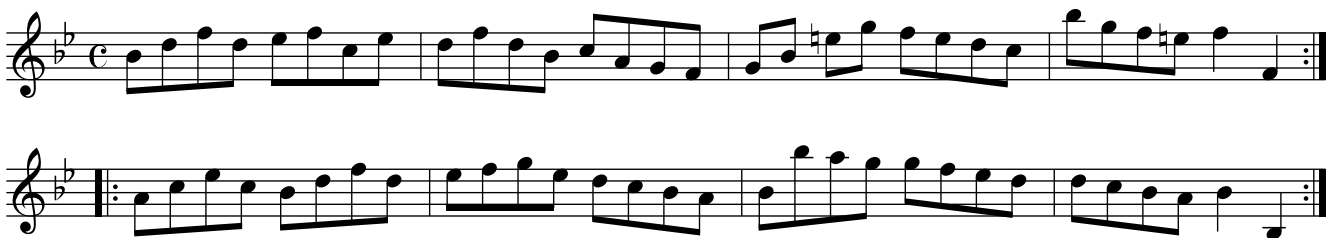

Cast off 2 Cu. lead up to the top cast off hands four round
at top then hands four round at bottom

The Happy Fair One. WR1776.18

Cast off and turn the 3d Lady cast off and turn the 3d Gent:
foot all 3 Cu. & turn your Part.s foot it & turn your Partners

The Last Farewell. WR1776.19

Cast off 2 Cu. lead up to the top cast off
hands six round and back again

The Pretty Governor. WR1776.20

Foot it all & turn your Part.s foot it again &
turn your Part.s lead thro' the bottom
cast up thro' the top cast off

Lord Cathcarts Fancy. WR1776.21

Cast off 1 Cu. lead thro' the top cast off cast off another Cu.
lead thro' and cast off hands six round lead up to the top cast off

Now or Never. WR1776.22

Foot it all 4 & hands round foot it again & hands back again
lead down two Cu. up again cast off

Sing and Be Merry. WR1776.23

Cast off 1 Cu. lead thro' the bott: cast up lead thro' the top
cast off foot it corners & turn hands three top & bottom then
the Gent: at top and the Lady at bottom foot it to your Partner
and turn right & left at top

The Rebels Put To Flight. WR1776.24

Three Cu. foot it to their Part.s & 6 round the same again
cross over 2 Cu. lead up to the top cast off