

St. Catherines Lane at Five. LIT.001

Torryburn Lasses, aka. LIT.001

The Ruffian's Rant. LIT.002

The Royal Hunt. LIT.003

Royal Review. LIT.004

Over Young to Marry. LIT.005

Navy Dance. LIT.006

Miss Manns Reel. LIT.007

Mrs Murrays Reel. LIT.008

Miss Flora McDonalds Reel. LIT.009

James Bailey in Bombay. LIT.010

The Highland Man. LIT.011

Garrison Frolick. LIT.012

Miss Carberry's Reel. LIT.013

Mason's Apron, aka. LIT.013

Miss Blairs Reel. LIT.014

Miss Campbells Reel. LIT.015

Duke of Gordons Reel. LIT.016

Downeys Lock. LIT.017

Miss Bairds of New Bythe Strthspey. LIT.018

Divel Among the Taylors. LIT.019
Devil Among the Tailors, aka. LIT.019

Mgo and Daga. LIT.020

Light Horse Reel. LIT.021

Lord Summers Reel. LIT.022

Torryburn Lasses, aka. LIT.022

The Nymph. LIT.023

Lady Garners Troop. LIT.024

Lady Hardwicks Reel. LIT.025

Lord McDonalds Reel. LIT.026

Lord McDonalds Reel (2nd Setting). LIT.027

Lady Campbells Delight. LIT.028

Lady Bruces Reel. LIT.029

The White Cothead. LIT.030

La Virity. LIT.031

The Bottom of the Puch Bowl. LIT.032

Litten Hornpipe. LIT.033

Hornpipe. LIT.034

Del Caros Fancy. LIT.035

Laural and Lindsay. LIT.036

The Collage Hornpipe. LIT.037

The Caledonian Laddie. LIT.038

The Caledoneon Hunt. LIT.039

Boney Lads. LIT.040
 Because he was a Bonnie Lad, aka. LIT.040

Wild Irish Man. LIT.041

Little Fannys Love. LIT.042

The Banks of Gray. LIT.043

Lady Ramsey. LIT.044

Welcome Here Again. LIT.045

Patricks Hill. LIT.046

The Buff and Blue. LIT.047

Speed the Plow. LIT.048

Ashleys Ride. LIT.049
Astley's Ride, aka. LIT.049

"Reworked first line"

Kiss My Lady. LIT.050

Scotts Reel. LIT.051

Sir David Hunter Blair. LIT.052

All Well. LIT.053

Prince William of Auguster. LIT.054

Hun Haydn. LIT.055

Warrens Victory. LIT.056

Cumberland House. LIT.057

The Village Maid. LIT.058

Sir Roger DeCoverleys Reel. LIT.059

I am a Sprightly Lad. LIT.060

Yankee Doodle. LIT.061

The Miners of Wicklow. LIT.062

Ship New Rigged. LIT.063

Boring the Leather. LIT.064

The Scullion Peasant. LIT.065

Off She Goes. LIT.066

c in book

Go to the Devil and Shake Yourself. LIT.067

Lord Cornwallis Jigg. LIT.068

The Curly Locks. LIT.069

Primrose Gaol. LIT.070

Lummdon. LIT.071

Fox Hunters Jigg. LIT.072

Kissing and Drinking. LIT.073

Kissing and Flirting. LIT.074

Kiss in the Furz. LIT.075

Jigg Poltage. LIT.076

Hey My Nancy. LIT.077

Kiss My Wife and Welcome. LIT.078

Hear Gunner Watts. LIT.079

Cottilion. LIT.080

Hanover Waltz. LIT.081

The Brounswick Waltze. LIT.082

German Waltz. LIT.083

Courtneys Rando. LIT.084

Princess of Wales Minuet. LIT.085

The Gooses Minuet. LIT.086

William Litten Country Dance. LIT.087

Alemande. LIT.088

Marsillois March. LIT.089

Maidens March. LIT.090

Lord Cornwall's March. LIT.091

The Dorchester March. LIT.092

Bonapartes March. LIT.093

When in War on the Ocean. LIT.094

"By the Composer of Admiral Benbow (i.e. unknown, not Dibdin)"

"When in war on the ocean we meet the brave foe
Tho' with ardour for conquest our bosoms may glow
Let us see on their vessels Old England's flag wave
They shall find British sailors but conquer to save.

See their tri-coloured ensigns we view from afar
With three cheers they are welcomed by each British tar;
Whilst the genius of Britain still bids us advance
And our guns hurl in thunder defiance to France.

But mark our last broadside – she sinks – down she goes!
Quickly man all your boats boys, they no longer are foes
To snatch a brave fellow from a watery grave
Is worthy of Britons who conquer to save"

– –from Songs Naval and National, of the late Charles Dibdin, with a memoir & etc.

Since Then I'm Doomed. LIT.095

Farewell to Limerick or.. . LIT.096

The Croppys Retreat. LIT.096

Phil Ormond. LIT.097
Through the Wood Laddie, aka. LIT.097

No Title I. LIT.098

No Title II. LIT.099

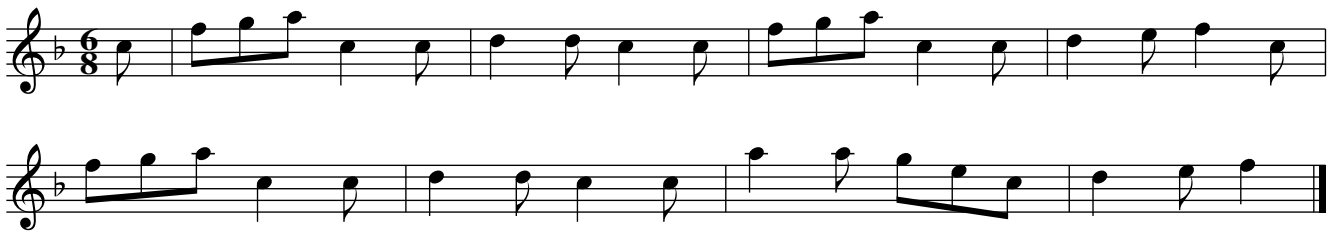

Mairy La More. LIT.100

The Galley Slave. LIT.101

The Lass of Patty's Mill. LIT.102

The Thorn. LIT.103

Within a Mile of Edinbrow Town. LIT.104

The Woodford Ship. LIT.105

Listen to the Voice of Love. LIT.106

Woodlands. LIT.107

The Blue Bells of Challon. LIT.108

The Bluebells of Scotland. LIT.108

The Wounded Huzur. LIT.109

From Night Till Morn. LIT.110

The Yellow Hair Ladie. LIT.111

Life Like a Sea in Constant Motion. LIT.112

My Love shes but a Lassie Yet. LIT.113

The Ploughboy. LIT.114

Fa La La. LIT.115
