

Quadrille 1st. WHL.[001]

Quadrille 2nd. WHL.[002]

Clog Hornpipe. WHL.[003]  
The Wonder, aka. WHL.[003]

*Possibly by James Hill?  
Could be a spare bar!*

All as written

Spanish Dollar. WHL.[004]

Shells of the Ocean. WHL.[005]

Paddy. WHL.[006]

Schottisch. WHL.[007]

Drum Polka. WHL.[008]

Prince Donna Waltz. WHL.[009]

All as written

Quadrille 3rd. WHL.[010]  
Potts Quadrille 3rd in C. WHL.[010]

Last Rose in Summer. WHL.[011]

Carnival Of Venice. WHL.[012]  
When Daylight Shines, aka. WHL.[012]

Sweet Home. WHL.[013]  
Home, Sweet Home, aka. WHL.[013]

Swiss Waltz. WHL.[014]

Queen of Prussia's Waltz. WHL.[015]

## March in the Battle of Prague. WHL.[016]

## Minuet de la Coure. WHL.[017]

Maggie Lauder with variations. WHL.[018]

Andante

\* tr

music runs out here

Miss Johnson's Reel. WHL.[019]

\*

## Bonny Prince Charlie WHL.[020]

Cam ye by Athol WHL.[020]

*Neil Gow Junior*

Came ye by Athol lad wi' the Shil-a-beg, Down by the Tum-mel or banks of the Gar-ry?  
Saw ye my lad wi' his bon-net and white cock-ade  
leav-ing his mount-ains to fol-low Prince Char-lie Char-lie Char-lie  
wha wad na fol-low thee Lang thou hast lov'd an' trust-ed us fair-ly  
Char-lie Char-lie wha wad na fol-low thee, King of the High-land hearts bon-ny Prince Char-lie

I hae but ae son, my brave young Donald  
But if I had ten they should follow Glengarry  
Health to McDonald and gallant Clan-Ronald  
For these are the men that will die for their Charlie

I'll to Lochiel and Appin and kneel tae them  
Down by Lord Murray and Roy of Kildarlie  
Brave MacIntosh, he shall fly to the field wi' them  
They are lads I can trust wi' my Charlie

Down through the Lowlands, down wi' the Whigamores  
Loyal true Highlanders, down with rarely  
Ronald and Donald, drive on with the broad claymore  
Over the necks of the foes of Prince Charlie

Heart's 1st Set of Quadrilles [1] WHL.[021]

My Love She's but a Lassie Yet, aka. WHL.[021]

Heart's 1st Set of Quadrilles [2] WHL.[022]

High Caul'd Cap WHL.[022]

Bonnie Laddie WHL.[022]

Heart's 1st Set of Quadrilles [3] WHL.[023]

Heart's 1st Set of Quadrilles [4] WHL.[024]

Jenny's Bawbee, aka. WHL.[024]

Polly Put the Kettle On, aka. WHL.[024]

Heart's 1st Set of Quadrilles [5] WHL.[025]

### Hornpipe WHL.[026]

Sloe, aka. WHL.[027]  
 Reel WHL.[027]  
 Slave, aka. WHL.[027]

### Reel. WHL.[028]

The Triumph, aka. WHL.[029]  
Set Dance WHL.[029]

Royal Charlie, aka. WHL.[030]  
Reel WHL.[030]  
The Bargain is Over, aka. WHL.[030]

Quadrille WHL.[031]

Cherry Ripe WHL.[032]

Waltz WHL.[033]

Waltz WHL.[034]  
Cheshire Waltz WHL.[034]

*Dalgetti*

Barney Brallaghan, aka. WHL.[035]

Giggs. WHL.[035]

Waltz WHL.[036]

## The Lee Rigs with variations WHL.[037]

## The Bonny Pit Laddie WHL.[038]

Speed the Plough WHL.[039]

Soldiers Joy WHL.[040]

Wearmouth Hornpipe WHL.[041]

Tom Cats Hornpipe, aka. WHL.[041]

Alexander's Hornpipe, aka. WHL. [041]

Grimaldi's Hornpipe, aka. WHL.[041]

Goswick Kirn, aka. WHL.[041]

Liverpool Hornpipe WHL.[042]

Polish Waltz WHL.[043]

Untitled [fragment] WHL.[044]

The Steam-Boat, aka. WHL.[045]  
Hornpipe WHL.[045]

Bonny Anne WHL.[046]

Black Wall Hornpipe WHL.[047]  
Ned Pearson's Schottisch, aka. WHL.[047]

The William Tell Waltz WHL.[048]

Quick Step [Incomplete] WHL.[049]

Lifes a Bumper Primo. WHL.[050]

Auld Lang Syne Primo. WHL.[051]

Slow

slow quick

Young Love for Humble Life. WHL.[052]

NB1

All Good Lasses. WHL.[053]

Hopkinson's Hornpipe, aka. WHL.[054]  
Reel. WHL.[054]

Waltz by James Hill. WHL.[055]

*"by James Hill"*

The Ladys Play Thing. WHL.[056]

As I cross'd the field the other morn. WHL.[057]

The Ladys Book .Fragment. WHL.[058]

First of May. WHL.[059]

Gilderoy, aka. WHL.[059]

NB key sig A maj in MS

Miss Jane Bruce's Jig. WHL.[060]

Haste to the Wedding. WHL.[061]

The Boatie Rows. WHL.[062]

### Great Exhibition. WHL.[063]

Hill's Forever, aka. WHL.[063]

*Attributed to James Hill elsewhere*

### Mary Scott Strathspey. WHL.[064]

The Smith's a Gallant Fireman, aka. WHL.[064]

### Barley Braes. WHL.[065]

The Cuzin dance. WHL.[066]

The Stage Hornpipe, aka. WHL.[067]  
Hornpipe. WHL.[067]

Sailor's ?????? Wife. WHL.[068]

### The Gateshead Hornpipe. WHL.[069]

"by James Hill"

NB1

### Jockie Wedding WHL.[070]

NB1

### The Trumpet Hornpipe. WHL.[071]

Quadrill. WHL.[072]

Quadrill. WHL.[073]

Quadrill La Buffon??. WHL.[074]

The Quakers Wife. WHL.[075]

Dandy Reel. WHL.[076]

New Harvest Home. WHL.[077]

Jonny Cope. WHL.[078]

NB key G in MS

Trumpet Hornpipe. WHL.[079]

Nanny wilt Thou Gang wi me. WHL.[080]

Harvist Home. WHL.[081]

Humours of Glen. WHL.[082]

The Navies Hornpipe. WHL.[083]

The Worcester Hp, aka. WHL.[083]

The New Bridge Hp, aka. WHL.[083]

The Lard of Cockpen. WHL.[084]

The Laird of Cockpen, aka. WHL.[084]

## The Gateshead Hornpipe. WHL.[085]

## Jockeys Wedding. WHL.[086]

Highland Reel. WHL.[087]

Untitled. WHL.[088]

The Warmouth Lasses. WHL.[089]  
 The Wearmouth Lasses, aka. WHL.[089]  
 The Yarmouth Lasses, aka. WHL.[089]

Bladen Flats. WHL.[090]  
 Blaydon Flats. WHL.[090]

Queens Hornpipe. WHL.[091]

untitled. WHL.[092]

General Calvurt slow march. WHL.[093]  
Napoleon's Grand March, aka. WHL.[093]

East Boldon Jig, aka. WHL.[094]  
No. 28. WHL.[094]

Untitled fragment. WHL.[095]

Miss Fenwick Quadrill. WHL.[096]

Untitled. WHL.[097]

Jamey Brown. WHL.[098]  
No.5 Jamey Brown by Jas Hill. WHL.[18]

"by Jas Hill"

The Cadge. WHL.[099]  
The Cadge by Jas Hill WHL.[099]  
No6 The Cadge by Jas Hill WHL.[099]  
The Cage Hp, aka. WHL.[099]

"by Jas Hill"

Fiddlers Fancy. WHL.[100]

No 7 Fiddlers Fancy. WHL.[100]

"A Hornpipe by Jas Hill"

A Hornpipe by Jas Hill. WHL.[101]

No8 A Hornpipe by Jas Hill. WHL.[101]

"by Jas Hill"

### Hornpipe. WHL.[102]

### Railway Bridge. WHL.[103]

### George Hunters Shop. WHL.[104]

Whit Monday. WHL.[105]

Green Hills of Tyrol. WHL.[106]

The Newcastle Hornpipe. WHL.[107]  
Kirkgate Hp, aka. WHL.[107]

Green Grows the Rushes O. WHL.[108]

Smiths Hornpipe. WHL.[109]

Untitled Hornpipe. WHL.[110]

Rodney's Glory, aka. WHL.[110]

Fishers Hornpipe. WHL.[111]

London Hornpipe. WHL.[112]  
 Manchester Hornpipe, aka. WHL.[112]  
 Morning Fair Hornpipe, aka. WHL.[112]

The Navvy. WHL.[113]  
 The Worcester Hp, aka. WHL.[113]  
 The New Bridge Hp, aka. WHL.[113]

Rory O'Moore. WHL.[114]

New Market Races. WHL.[115]

[Untitled fragment]. WHL.[116]

Mary Blane. WHL.[117]

Grand Waltz. WHL.[118]

A set of ten staves of musical notation for a piece titled 'Fairy Dance'. The music is written in G minor (one flat) and 2/4 time. It consists of two systems of five staves each. The first system starts with a repeat sign. The melody is characterized by eighth-note patterns and some triplets. The second system continues the piece, also ending with a repeat sign.

Fairy Dance, aka. WHL.[119]  
Farey Danse. WHL.[119]

A set of two staves of musical notation for the same piece, 'Fairy Dance', but in G major (one sharp) and 2/4 time. The notation is simpler, primarily using eighth notes and quarter notes. Both staves begin with a repeat sign.

Felton Lonning. WHL.[120]

The Careless Lass. WHL.[121]

[Illegible] Drummer's Hornpipe. WHL.[122]

The Engine. WHL.[123]

A Hornpipe by Jas. Hill. WHL.[124]

No. 9. WHL.[124]

*"by Jas Hill"*

Calder Fair. WHL.[125]

Jonny Cope. WHL.[126]

Beeswing, aka. WHL.[127]

Hornpipe. WHL.[127], A

No. 1. WHL.[127]

*"by James Hill"*

### The Champion. WHL.[128]

No. 2. WHL.[128]

*"by Jas Hill"*

### The Lads Like Beer. WHL.[129]

No. 3. WHL.[129]

*"by Jas Hill"*

### Miss Hunters Hornpipe. WHL.[130]

No. 4. WHL.[130]

*"by Jas Hill"*

Lord Nelson. WHL.[131]

Bellingham Boat, aka. WHL.[132]  
Quadrille. WHL.[132]

Monckey. WHL.[133]  
 South Shore(2),aka. WHL.[133]

The Wind Has Blown The Barley Down. WHL.[134]

The Steam Packet, aka. WHL.[135]  
 Hornpipe. WHL.[135]

Lady Elizabeth's Fancy. WHL.[136]

East Neuk of Fife. WHL.[137]

The Lads of Leath. WHL.[138]

## The Caledonian Hornpipe. WHL.[139]

## Cut the File. WHL.[140]

## Hay Makers. WHL.[141]

As I Cross'd The Fields The Other Morn. WHL.[142]

The Lady's Play Thing. WHL.[143]

South Shore Hornpipe. WHL.[144]

The Scholar, aka. WHL.[144]

Kiss Her Fast Her Mother's Coming. WHL.[145]

Braes of Tullymet. WHL.[146]

Drunk Over Night. WHL.[147]

This whole tune is difficult to interpret,  
a look at the original image for your personal opinion may help

1 This end after finger

*tr* *tr*

*tr* *tr*

Fingers

\* Bis

finger

4 3 3 3 3 \*2

1 3 3 3 3

2 \*3

5 *tr*

6 \*2

7

8 Whistling

9 \*5

10 \*6

11 \*7

3

This whole tune is difficult to interpret, a look at the original for your personal opinion may help

The East Nook of Fife. WHL.[148]

Jackeys Fancy. WHL.[149]

No Time or Key Sig in MS

NB

Meggy Lawther. WHL.[150]

- Staff 7:** Contains four trills, each marked with "tr" above the notes.
- Staff 8:** Labeled "NB2" at the beginning.
- Staff 11:** Labeled "NB3" at the beginning.

Murphy Mushies. WHL.[151]

2 sharps in MS

NB1

Edinbro Hornpipe. WHL.[152]

NB1

NB1

Lady Ann Hopes Reel. WHL.[153]

Jackeys Friends is Never Pleasd. WHL.[154]

Shottich. WHL.[155]

Masons Apron. WHL.[156]

Jackeys Wedding. WHL.[157]

Jockey's Wedding, aka. WHL.

this is the 1st Pt of Jockey

this is the 2nd Pt of Jockeys Wedding

Isle of Skye. WHL.[158]

Colonial McBean's Fancy. WHL.[159]

Cuckoo Solo. WHL.[160]

The Isle Reel. WHL.[161]

The Mason's Apron. WHL.[161]

Campbells Are Coming, aka. WHL.[162]

Untitled Jig. WHL.[162]

O what can the matter be. WHL.[163]

My Love Come Passing by me. WHL.[164]

Durham Bank. WHL.[165]

Tyroleon Waltz WHL.[166]

Merry Lads of Gateshead. WHL.[167]

The Newcastle Harrier. WHL.[168]

"William Hall Lister, East Boldon, November 6th"

Marquis of Waterford Hornpipe. WHL.[169]

*attributed to James Hill elsewhere*

Song. WHL.[170]

Waltz. WHL.[171]

Quay Side. WHL.[172]

*Attributed to James Hill elsewhere*

Lifes a Bumper Secondo. WHL.[173]

Auld Lang Syne Secondo. WHL.[174]

Untitled Fragment. WHL.[175]

previous page missing

\*  
D.C.

A single staff of music in 6/8 time, starting with a treble clef and a key signature of one sharp (F#). The notation includes a series of eighth notes, followed by a sixteenth-note run, and ends with a repeat sign and a double bar line. A small asterisk is placed above the final measure.

Untitled sketches. WHL.[176]

NB1

A musical sketch or sketches, never completed in MS

Untitled. WHL.[177]

NB1

Waltz

NB2 NB3

NB2

Compassion. WHL.[178]

Overture J Baglin. WHL.[179]

Overture to Wallace. WHL.[180]

Allegro Non Troppo

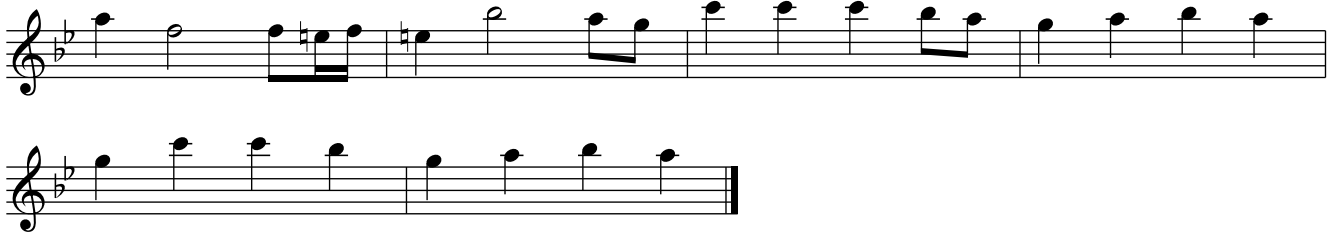

Hawk's Polka. WHL.[181]

"by Jas. Hill"

Highland Reel. WHL.[182]

Marquis of Waterford. WHL.[183]

*Attributed to James Hill elsewhere*

Policeman. WHL.[184]

Blow the Wind. WHL.[185]  
Blow the Wind Southerly. WHL.[185]

Green Hills. WHL.[186]

*Gioacchino Rossini*

Policeman. WHL.[187]

The Keel Row; with variations. WHL.[188]

Untitled Fragment. WHL.[189]

Key signature conjectural – this strain presumed to be a continuation from a previous missing page

New Year's Day. WHL.[190]  
The New Year's Gift, aka. WHL.[190]

Reel. WHL.[191]

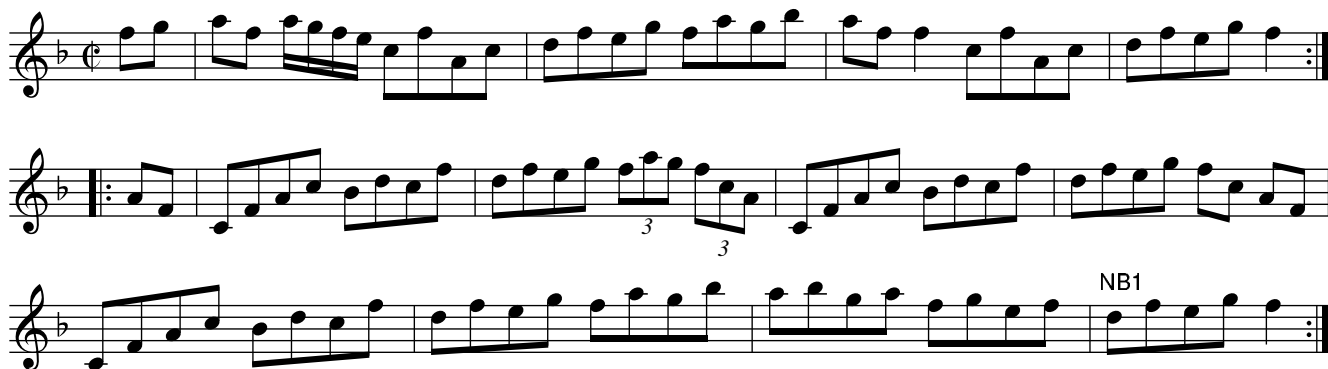

Highland Reel. WHL.[192]

Swan Hornpipe. WHL.[193]

### London Hornpipe. WHL.[194]

### The Tide Coming In. WHL.[195]

*Sometimes attributed to James Hill*

### Speed The Plough. WHL.[196]

Lister's Hp, aka. WHL.[197]  
Hornpipe. WHL.[197]

My invented title, titled only "Hornpipe" in MS

R Miller's Strathspey. WHL.[198]

## The Gas Light Hornpipe. WHL.[199]

## Hornpipe. WHL.[200]

## Highland Reel. WHL.[201]

Lifes a Bumper Primo. & Secondo WHL.[extra\_1]

Richard Wainright, 1805

Auld Lang Syne Primo. & Secondo WHL.[extra\_2]

Hills Fancy. WHL.[202]

*Presumably by James Hill*

Hornpipe by John Smith. WHL.[203]

*"By John Smith"*

Charles Attwood. WHL.[204]

*Attributed to James Hill by Thomas Armstrong*

### Andersons Hornpipe. WHL.[205]

Cliff Hp, aka. WHL.[205]

spare bit, same hand, faintly added below tune, presumed alternative to bars 3 or 11

### Hawks Polka By Jas. Hill. WHL.[206]

"by Jam Hill"

Patrick Ella. WHL.[207]

Petronella, aka. WHL.[]

Dance. WHL.[208]

Newcastle Harrier, aka. WHL.[208]

Delvin Side Strathspey. WHL.[209]

We'll all be wed in wor ain clays. WHL.[210]  
 My Wife's a Wanton Wee Thing, aka. WHL.[210]

This is no my ain house. WHL.[211]

Laura Holt?. WHL.[212]

Bridge of Lodi, aka. WHL.[213]  
Hornpipe. WHL.[213]

three sharps in MS

NB1

Smith's Hp, aka. WHL.[214]  
Rix's Hp, aka. WHL.[214]  
Hornpipe. WHL.[214]

NB1

NB2

Masdon Rock. WHL.[215]  
Marsden Rock, aka. WHL.[215]  
Fiddler's Cramp, aka. WHL.[215]  
Independent, aka. WHL.[215]  
Newsboy's, aka. WHL.[215]  
Vendome, aka. WHL.[215]

Bottle Bank, aka. WHL.[216]  
A Hornpipe. WHL.[216]

*Attributed to James Hill elsewhere*

## Country Lass. WHL.[217]

*"by James Hill Gateshead"*

Two flats in MS

## Tune fragment. WHL.[218]

## New Years Gift WHL.[219]

*"By James Hill"*

Jenny Lind. WHL.[220]

*"By James Hill Gateshead"*

The High Level Bridge. Newcastle WHL.[221]

*Attributed to James Hill elsewhere*
