

Untitled Hornpipe. EHo.001

Colosseum, aka. EHo.002
Untitled. EHo.002

Washington Hornpipe, aka. EHo.003

Tumblers Hp, aka. EHo.003

Untitled. EHo.003

Untitled Hornpipe. EHo.004

College Hornpipe. EHo.005

Bricklayer's Hornpipe, aka. EHo.006

Miss Worgman's Hornpipe, aka. EHo.006

Monogram Hornpipe, aka. EHo.006

Mason's Hornpipe, aka. EHo.006

Untitled in ms. EHo.006

Untitled Hornpipe. EHo.007

Ed. Key has modulated into C maj despite key sig. in MS

Fisher's. EHo.008

Cliff Hp, aka. EHo.009
Anderson's Hp, aka. EHo.009
Haymarket Hp, aka. EHo.009
Untitled in ms. EHo.009

Manchester Hornpipe, aka. EHo.10
Untitled in ms. EHo.010

Liverpool. EHo.011

Untitled Hornpipe. EHo.012

"T.P." ()

Untitled Hornpipe. EHo.013

"T.P." ()

Steam Boat. EHo.014

Sadler's Well's. EHo.015

Nelson's. EHo.016

Queens. EHo.017

Trumpit. EHo.018

Mr Jays. EHo.019

Untitled Hornpipe. EHo.020

Miss Johanets. EHo.021

Fareweel. EHo.022

"T.P." ()

untitled in ms

Staten Island. EHo.024

1st of Ap. EHo.025

"T.P." ()

Madame Del Caro's Hornpipe. EHo.026

Barbirri ()

A

B

C

var 1st

D

E

F

Minor

H

Major

Smiths Hornpipe. EHo.027

Smiths Hornpipe. EHo.027

Lord Cathcarts Welcome to Scotland. EHo.028

Lord Cathcarts Welcome to Scotland. EHo.028

Untitled Hornpipe. EHo.029

Mrs Baker's. EHo.030

Miss Gayton's Hp, aka. EHo.031
Untitled. EHo.031

Shuter's Hornpipe, aka. EHo.032

Aldridge's Hp, aka. EHo.32

Untitled in ms. EHo.032

Untitled Hornpipe. EHo.033

"T.P." ()

A

B

C

D

FINE

D.C.

D.C.

Untitled Hornpipe. EHo.034

"T.P." ()

Untitled Hornpipe. EHo.035

"T.P." ()

Punch. EHo.036

"T.P." ()

Untitled Hornpipe. EHo.037

Untitled Hornpipe. EHo.038

Untitled Hornpipe. EHo.039

The Pleasure of the Town. EHo.040

Untitled Hornpipe. EHo.041

Mirliton, aka. EHo.042

Untitled in ms

Lady Hamilton's Reel. EHo.043

Up All Night. EHo.044

The Marquis of Huntley's New Strathspey. EHo.045

The Serpentine Fleet. EHo.046

Scarlet and Green. EHo.047

Minuet de La Cour. EHo.048

Untitled. EHo.049

T.Smart ()

Battle of Prague. EHo.050

The Lavinia March. EHo.051

T.P. ()

A

3 p

B

f p

C

DOLCE

tr tr tr V

tr 3 tr tr

tr tr 3 3

D

f

The de Cardoville. EHo.052

T.P. ()

A
Pomposo

f

NB1

B

3

C

DOLCE

D

NB2

f

2

p

Algerine Corsair's March. EHo.053

The King of Denmark's. EHo.054

A

B

NB1 NB2 NB2

p *ff*

C

NB4 NB5

p *f*

32

New Bugle Quick March. EHo.055

B

C

D

Lord Hardwicke's March. EHo.057

A

p

tr

FINE

B

p

f

p

f

p

C

D

NB1

NB2

NB3

Da Capo

Dim..?

Marcia Clemenza di Titto. EHo.058

Mozart ()

Lord Cornwallis's March. EHo. 059

Non pa Andri. EHo.060

Bugle Quick Step. EHo.061

Dolce f p f

f

f

NB1
FINE

NB1

D.C.

March Maestoso. EHo.062

Ditter's ()

Maestoso

f *p* *V* *tr* *crot in ms* *f* *p* *f* *p* *tr*

March. EHo.063

Hill ()

Moderato

f *f* *f*

March. EHo.064

Von Esch ()

March. EHo.065

Bewlay ()

March in Judas Macchabeus. EHo.066

Bedfordshire March. EHo.067

Coronation March. EHo.068

Grand March. EHo.069

March of the 15th. EHo.070
15th Reg March. EHo.070

Cupid's Recruiting Sergeant. EHo.071

Hull's March. EHo.072

Duke of York's. EHo.073

A
Maestoso

f p

B

f p

tr f

C

f

D

f

tr

Da Capo

FINE

Dolce

March. EHo.074

Untitled. EHo.075

Quick Step. EHo.076

March. EHo.077

NB1

La Marseillaise, aka. EHo.078
French March. EHo.078

The Camills March. EHo.079

T.P. ()

3 ff 3

Dolce

3 tr

1 2

3 3 3 3 3 3

3 3 Da Capo

Quick March. EHo.080

Hill ()

March. EHo.081

R. Coningworth ()

A

B

C

T.P

D

3

Quick March. EHo.082

2d Battn of Royals Quick March. EHo.083

25th Reg't Quickstep. EHo.084

Ball's Hp, aka. EHo.084

45th Reg't Quickstep. . EHo.085

La Belle Assemble. EHo.086.

Les Jolie Dame. EHo.087

La Jolie Flamande. EHo.088

Avrill. EHo.089

Les Delies de Windsor. EHo.090

German Cotillion. EHo.091

*Mozart.
Yorkshire, East Riding*

La Rarete. EHo.092

Les Religieuses. EHo.093

La Coquette. EHo.094

La Diligente. EHo.095

La Anglaise. EHo.096

La Charmante. EHo.097

Untitled. EHo.098

Lady Finchs. EHo.099

The Hon Miss Thynnes. EHo.100

Miss Maybey's. EHo.101

Lady Grey's. EHo.102

Mr Noverres. EHo.103

Fisher's. EHo.104

Minuet by Urbani. EHo.105

By Pleyel, aka. EHo.106
Untitled in ms. EHo.106

Pleyel ()

Untitled in ms. EHo. 107

Menuetto by Ruppe. EHo. 108

Ruppe (Friedrich Christian 1771–1834) ()

A

tr NB2

B

tr tr f tr

C

tr

D

NB3

untitled in ms. EHo. 109

A

FINE

B

NB1

DC

C

Minor

Da Capo NB2

Minuett by Haydin. No 5. EHo.110

Haydins (sic) ()

A

f

B

f

p

NB1

FINE

C

D

D.C.

NB2

Menuet. EHo. 111

NB1

A Pleyell Minuet, aka. EHo.112
Untitled in ms. EHO.112

Pleyell ()

Cuckoo Menuet. EHo. 113

Fisher's Menuett. EHo.114

()

Da Capo Menuett

Menuet in Samson. EHo.115

Menuet in Samson. EHo.115

Slingsbys Allemand EHo.116

Slingsbys Allemand EHo.116

Giordanis Minuet. EHo.117

Masquerade Minuet. EHo.118

Lady Carysforts Minuet. EHo.119

Lady Coventry's. EHo.120

Heinels Menuet. EHo.121

Heinels Menuet. EHo.121

Marshal Sax's. EHo.122

Lady Pricilla Berties. EHo.123

Grand Menuetto. EHo.124

Mozart ()

A

f *p*

B

mf *f*

C

VAR 1

tr

D

f *p*

E

NB1NB2

VAR 2

F

Dolce *sf* *p*

G
NB1 f NB3

VAR 3*

H NB3

tr Da Capo

Black Ey'd Susan. EHo.125

tr

tr

tr

tr

The Tar for All Weathers. EHo.126

Hearts of Oak. EHo.127

The Arethusa. EHo.128

The Storm. EHo.129

Art Thou Gone. EHo.130

Jig. EHo. 131.

Untitled in ms. EHo.133

A

B

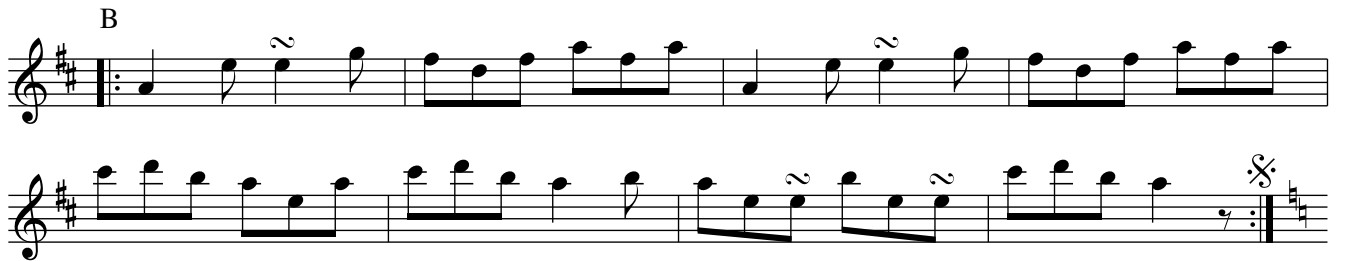

C

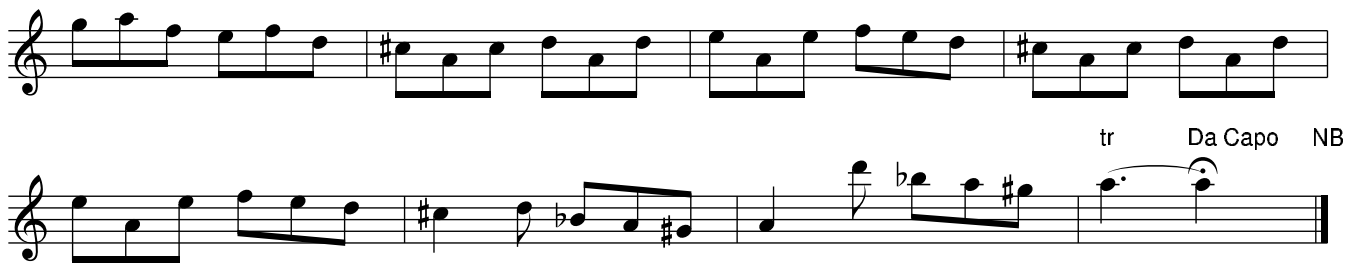
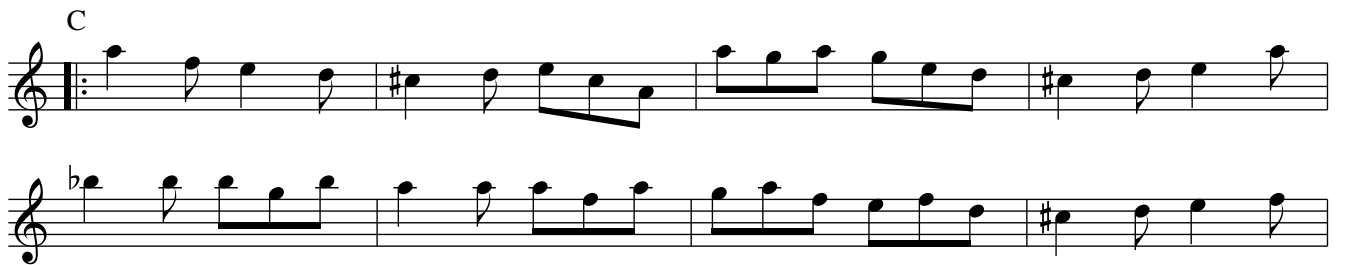

tr Da Capo NB1

Hark Away. EHo.134

Dynamic markings include *p* (piano) and *f* (forte) in the third and fourth staves. Performance instructions include *tr* (trill) and *fermata* at the end of the piece.

Le Retour du Zephir. EHo.135

A
ALLEGRO BRILLANTE

p

B

C

D

f p f p f p f

E

F

f ff

NB1 NB1 f

Untitled in ms. EHo.136

Lovely Nancy. EHo.137

A
ANDANTE

Section A, measures 1-4. The music is in treble clef, key of D major (one sharp), and 3/4 time. It begins with a half note D4, followed by quarter notes E4, F#4, and G4. The melody continues with quarter notes A4, B4, and C5, then quarter notes B4, A4, and G4. The final measure contains quarter notes F#4, E4, and D4.

B tr

Section B, measures 5-8. The music is in treble clef, key of D major, and 3/4 time. It begins with a repeat sign followed by quarter notes D4, E4, and F#4. The melody continues with quarter notes G4, A4, and B4, then quarter notes C5, B4, and A4. The final measure contains quarter notes G4, F#4, and E4, with a trill (tr) over the final note.

C tr

Section C, measures 9-12. The music is in treble clef, key of D major, and 3/4 time. It begins with a repeat sign followed by quarter notes D4, E4, and F#4. The melody continues with quarter notes G4, A4, and B4, then quarter notes C5, B4, and A4. The final measure contains quarter notes G4, F#4, and E4, with a trill (tr) over the final note.

D tr

Section D, measures 13-16. The music is in treble clef, key of D major, and 3/4 time. It begins with a repeat sign followed by quarter notes D4, E4, and F#4. The melody continues with quarter notes G4, A4, and B4, then quarter notes C5, B4, and A4. The final measure contains quarter notes G4, F#4, and E4, with a trill (tr) over the final note.

E NB1

Section E, measures 17-20. The music is in treble clef, key of D major, and 3/4 time. It begins with a repeat sign followed by quarter notes D4, E4, and F#4. The melody continues with quarter notes G4, A4, and B4, then quarter notes C5, B4, and A4. The final measure contains quarter notes G4, F#4, and E4. The piece is marked with numerous triplets (3) throughout.

F NB1

Section F, measures 21-24. The music is in treble clef, key of D major, and 3/4 time. It begins with a repeat sign followed by quarter notes D4, E4, and F#4. The melody continues with quarter notes G4, A4, and B4, then quarter notes C5, B4, and A4. The final measure contains quarter notes G4, F#4, and E4. The piece is marked with numerous triplets (3) throughout.

G

H

Untitled in ms. EHo.138

Rural Felicity or... EHo.139

Haste to the Wedding. EHo.139

A

B

C

D

E

- Staff 2:** Ends with a repeat sign and the marking "NB1".
- Staff 3:** Starts with a repeat sign and the marking "I".
- Staff 4:** Ends with a trill (tr) over a note.
- Staff 6:** Ends with a repeat sign.
- Staff 10:** Ends with a fermata over a note and the marking "Finis".

Hunting Song. EHo.140

A
ALLEGRO

NB1

p

f

f

B

3

tr

tr

f

p

tr

3

tr

f

3

tr

f

Quickstep. Unnamed No2. EHo.141

Hill

Air with Var(iations) No 1. EHo.142

A

ANDANTE

B

C

D

Al Segno

Da Capo

E

F

Morgiana. EHo.143

Air with Var(iations) No 2. EHo.144

A

f

B

p

C

sic

D

E

p

f

p

F

f

G

H

2

2nd Time ADAGIO NB2

Rondo. EHo.145

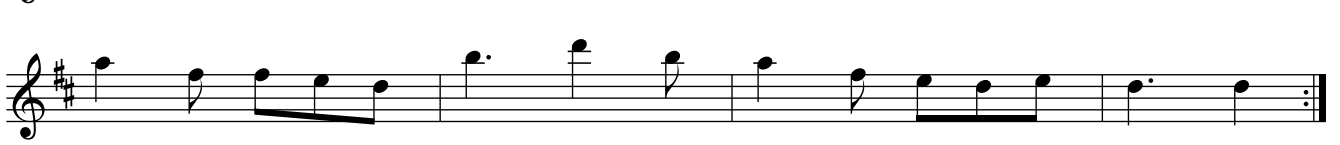
A

Section A consists of two systems of music in treble clef, key of D major, and 3/8 time. The first system contains two staves of music. The second system contains two staves of music, ending with a repeat sign.

B

Section B consists of six systems of music in treble clef, key of D major, and 3/8 time. The first system contains two staves of music. The second system contains two staves of music. The third system contains two staves of music. The fourth system contains two staves of music. The fifth system contains two staves of music. The sixth system contains two staves of music, ending with a trill (tr) and a repeat sign. Below the second staff of the sixth system, the text "Da Capo" is written.

C NB1

Section C consists of three systems of music in treble clef, key of D major, and 3/8 time. The first system contains two staves of music. The second system contains two staves of music. The third system contains two staves of music, ending with a repeat sign. The text "NB1" is written above the first staff of the first system.

D

Section D consists of three systems of music in treble clef, key of D major, and 3/8 time. The first system contains two staves of music. The second system contains two staves of music. The third system contains two staves of music, ending with a trill (tr) and a repeat sign. Below the second staff of the third system, the text "Da Capo" is written.

Untitled in ms. EHo.146

Haydin ()

A

ANDANTE

B

FINE

C

D

E

NB2

3

NB2

3

What Wou'd You Be At. EHo.147

Moderato

tr

NB1

Dolce

f

p

tr

f

tr

f

Untitled in ms. EHo.148

Bewlay ()

Plough Boy. EHo.149

Allgro Molto

3 3 3 3

p

ff

NB1 NB1

NB2

Untitled in ms. EHo.150

Bewlay ()

A

B

NB1

p f p

Da Capo

C

Minore

p f

tr NB4

p

NB2

tr

Da Capo

The Lass of Richmond Hill. EHo.151

A

B

C

D

3

When I Followed a Lass. EHo.152

A

B

C

D

The Maid of the Mill. EHo.153

A

B

C

D

NB1

Pray Good'y. EHo.154

British Granadiers. EHo.155

From the East Breaks the Morn. EHo.156

Thou Soft Flowing Avon. EHo.157

Sweet Willy O. EHo.158

If 'tis Joy to Wound a Lover. EHo.159

Downfall of Paris. EHo.160

A

Section A consists of four staves of music. The first staff begins with a treble clef, a key signature of two flats (B-flat and E-flat), and a 2/4 time signature. The melody is characterized by eighth-note patterns, often beamed in pairs, with some notes marked with accents. The piece concludes with a double bar line and repeat dots.

B

Section B consists of four staves of music. It begins with a repeat sign. The first staff features a long, sweeping melodic line with a slur over the first few notes. The subsequent staves continue with eighth-note patterns similar to section A. The section ends with a double bar line and repeat dots.

C

Section C consists of two staves of music. It begins with a repeat sign. The melody is primarily composed of eighth-note runs, with some notes accented. The section concludes with a double bar line and repeat dots.

D

Section D consists of two staves of music. It begins with a repeat sign. The first staff has a slower, more spaced-out melody with dotted rhythms. The second staff continues with eighth-note patterns. The section ends with a double bar line and repeat dots.

The Nightingale. EHo.161

A

B

C

FINE

Da Capo

Lord Cockrayne. EHo.162

Da Capo

Lovely Nymph. EHo.163

Miss Stevensons Fancy. EHo.164

Perth Races, aka. EHo.164

Roman Wall, aka. EHo.164

Hullichan Jig, aka. EHo.164

Water Parted From the Sea. EHo.165

Miss Greggs Delight. EHo.166

Miss Ray. EHo.167

Come Rouse Brother Sportsman. EHo.168

Fair Hebe. EHo.169

Ye Warwickshire Lads. EHo.170

Dusky Night. EHo.171
 A Hunting We Will Go, aka.. EHo.171

Dr Arne ()

Hark Forward. EHo.172

Hunting the Hare. EHo.173

Blow Blow Thou Wintry Wind. EHo.174

Untitled in ms. EHo.175

Pomposo

rest added

tr

tr

rest added

tr

f

p

f

p

tr

NB1

rest added

NB1

NB1

NB2

tr

Rousseaus Dream. EHo.176

A

B

C

D

E

F

tempo

ad lib

temp

G

H

adlib

Rob Roy's Reel, aka. EHo.177
untitled in ms. EHo.177

NB1

The Streamlet. EHo.178

Affettuoso

The Colman. EHo.179

A

B

C

Da Capo

Rule Britannia. EHo.180

- Section B:** Changes to G major. It consists of two first endings, each with a trill (tr) on the final note.
- Section D:** Changes to D major. It features two first endings, each with a trill (tr) on the final note. The section contains several triplet markings (3) over groups of notes.

Harvest Home. EHo.181

Slow

Drops of Brandy. EHo.182

All as written

Hark, Hark the Joy Inspiring Horn. EHo.183

Guardian Angel. EHo.184

O the Roast Beef of Old England. EHo.185

A

B

C NB1

D tr

E NB1 tr

F tr tr tr

G NB2

H tr tr

Old Towler. EHo.186

A
Slow

Section A, first two staves of musical notation. The first staff begins with a treble clef, a key signature of one sharp (F#), and a 6/8 time signature. The tempo marking 'Slow' is present. The melody consists of eighth and quarter notes. The second staff continues the melody and includes a trill (tr) over a dotted quarter note.

B

Section B, three staves of musical notation. The first staff starts with a repeat sign. The melody features eighth notes and quarter notes. The second staff continues with eighth notes and quarter notes. The third staff includes two trills (tr) over eighth notes.

C
NB2

Section C, three staves of musical notation. The first staff includes a trill (tr) and a triplet (3). The second staff features multiple triplets (3) and a note marked 'NB1'. The third staff contains several triplets (3) and trills (tr).

D

Section D, four staves of musical notation. The first staff features several triplets (3) and a trill (tr). The second staff continues with triplets (3) and a trill (tr). The third staff includes trills (tr) and triplets (3). The fourth staff features multiple triplets (3) and trills (tr).

Opera Hat. EHo.187

A

B

C

D

E

F

Devil Among the Tailors. EHo.188

Italian Morfressa. EHo.189

O Dear What Can the Matter Be. EHo.190

Michael Wiffens. EHo.191

The Rose. EHo.192

Bunleary New Harbour. EHo.193
Dunleary New Harbour, aka. EHo.193

Crom a Boo. EHo.194

Lalla Rooka. EHo.195

Wellington. EHo.196

Triumph. EHo.197

May Day, aka. EHo.198
England's Glory, aka. EHo.198
Untitled in ms. EHo.198

The Glasses Sparkle On the Board. EHo.199

The Recovery. EHo.200

Dance In Paul and Virginia. EHo.201

Madam Parisots Dance. EHo.202

O This Love, This Love. EHo.203

T.P. ()

A

B

C

D

E

Vulcans Cave. EHo.204
King of the Cannibal Islands, aka. EHo.204

Burton Wakes. EHo.205

The Merry Reaper of the Moor. EHo.206

Young Jockey is the Lad for Me. EHo.207

Malbrook. EHo.208
 Voulez Vous Dancer?, aka. EHo.208

Algerine War Dance. EHo.209

A

B

C

Minove

D

FINE

Da Capo

Spanish Rondo. EHo.210

Dance No 1. EHo.211

Untitled in ms. EHo.212

A

B

C

NB1 NB1

D

tr

Bounaparte's Return To Paris from Elba. EHo.213

Come Let Us Dance and Sing. EHo.214

Blue Tail'd Fly. EHo.215

A

B

C

D

E NB2

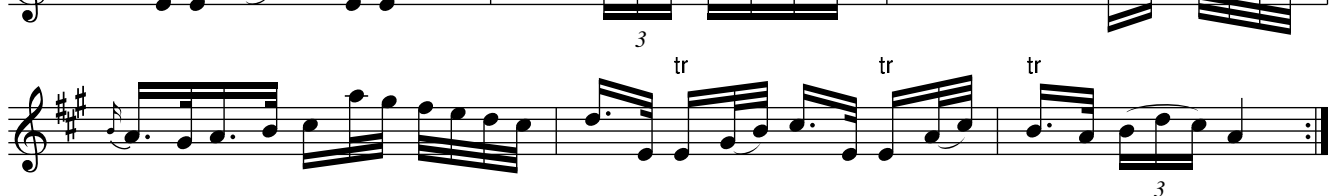

Pleyel's German Hymn. EHo.216

A

B

C

D

E

F

G

H

I

J

Untitled in ms. EHO.217

Da Capo

Enrico. EHO.218

Untitled in ms. EHo.219

Untitled in ms. EHo.220

Untitled in ms. EHo.221

Peacocks Fancy. EHo.222

Chester Castle. EHo.223

The Rakes of Mallo. EHo.224

Dance No 2. EHo.225

Chatsworth House. EHO.226

Comic Dance No 1. EHo.227

Miss Charlott Johnstones Fancy. EHo.228

Sir Sydney's Smiths Escape. EHo.229

Bachelor's Hall. EHo.230

A

B

C

Detailed description of the musical score: The score is for a piece in 3/4 time with a key signature of one flat (B-flat major). Section A (measures 1-8) begins with a forte fortissimo (ff) dynamic and ends with a piano (p) dynamic. Section B (measures 9-20) starts with a piano (p) dynamic and includes a first ending with a repeat sign. It features a forte (f) dynamic and contains two triplet markings. Section C (measures 21-28) begins with a fortissimo piano (fp) dynamic and concludes with a final double bar line.

Untitled in ms. EHo.231

Pleyel ()

The Wren's Nest. EHo.232

The Tank. EHo.233

A

B

C

D

E

F

The Swiss Boy. EHo.234

Air From Lampa. EHo.235

Air by Beethoven. EHo.236

We Have Lived and Loved Together. EHo.237

French, Romance ()

O Dolce Concerto. EHo.238

Mozart ()

A

B

C

D

E

F

Portuguese Air. EHo.239

The Gustavus Gallop. EHo.240

Sul Margine. EHo.241

A
Andante

B

tr

4

C
NB2

D

tr

tr

ad lib

The Portrait. EHo.242

Andante

p

cres

tr

Life Let Us Cherish. EHo.243

Soldier's Joy. EHo.244

Country Bumpkin. EHo.245

Malbro'. EHo.246

We Won't Go Home Till the Morning, aka. EHo.246

For He's A Jolly Good Fellow, aka. EHo.246

Cotillion No 1. EHo.247

Cotillion No 2. EHo.248

A

B

C

D

Quickstep No 3. EHo.249

Lord Leesams Quick Step. EHo.250

Rondo. EHo.251

Aspenden Hall. EHo.252

Mr Robinson's Delight. EHo.253

Mrs Parkerr (Dance). EHo.254

Mr Spinnienta's Rope Dance. EHo.255

Jack the Lad. EHo.256

Comic Dance No 2. EHo.257

"Ivers" ()

Untitled in ms. EHo.258

Dance. EHo.259

Untitled in ms. EHo.260

Untitled in ms. EHo.261

La Polonese. EHo.262

Sussie. EHo.263

Blow Zabelle. EHo.264

Giga. EHo.265

The Merry Girls of York. EHo.266

Harlequin Pedlar. EHo.267

I Am A Brisk and Sprightly Lad. EHo.268

Isle of France. EHo.269

Lord St Orville. EHo.270

The Honey Moon. EHo.271

Lord Wellington. EHo.272

Tekeli. EHo.273

Golden Fish. EHo.274

(Welsh) ()

Laura and Lenza. EHo.275

When First This Humble Roof. EHo.276

Slow

tr tr

tr

Ad Lib

Speed the Plough. EHo.277

Knowl's Park. ENo 278

Bessy Bell & Mary Gray. EHo.279

Nottingham Castle. EHo.280

Sweet Robinette. EHo.281

Pollish Air. EHo.282

A

B

C

D

Mc Crae's Fancy. EHo.283

Tadie's Wattle. EHo.284

A Trip To Clumber. EHo.285

The Weazle. EHo.286
Owlets and Weasels, aka. EHo.286

Neapolitan Threshers. EHo.287

Dashing White Sergeant. EHo.288

Dance In the Flying Island. EHo.289

Mr Humphrey's Fancy. EHo.290

The 20th of May. EHo.291

Clifton Feast. EHo. 292

New Hunt. EHo.293

Sig'r Barthlomar ()

The Sylph. EHo.294

Calabria. EHo.295

Dunfries House. EHo.296

Trip to Catlands. EHo.297

Tom Maggott. EHo.298

Tom Maggott. EHo.298

Pretty Drummer. EHo.299
Whip Her and Gird Her, aka. EHo.299

Pretty Drummer. EHo.299
Whip Her and Gird Her, aka. EHo.299

Love in a Village. No 1. EHo.300

Peasants Dance. EHo.301

Deborah Watkins. EHo.302

The G. EHo.306

Untitled in ms. EHo.307

Young Roger. EHo.308
 Roger de Coverley, aka. EHo.308

True Joak. EHo.309

Love in a Village No 2. EHo.310

Wednesday Night. EHo.311

Faithfull Shepherd's. EHo.312

Daniel Cooper. EHo.313

Lads and Lasses. EHo.314

Tom Jones. EHo.315

The Lady's Brestknots. EHo.316

The King's Birthday. EHo.317

Long and Happy. EHo.318

I Wonder At Its. EHo.319

Knave of Clubs. EHo.320

Barbers Reel. EHo.321

Aye Thats It. EHo.322

Linconshire Lassies. EHo.323

Chinese Dance. EHo.324

Untitled in ms. EHo.325

Polly Put The Kettle On. EHo.326

Timour the Tartar, aka. EHo.327

Peter Street, aka. EHo.327

Blanchland Races, aka. EHo.327

Untitled in MS. EHo.327

Untitled. EHo.328

()

Lady Harriot Hope's. EHo.329

()

Strathspey. EHo.330

()

Lady Baird's. EHo.331

()

Jack a Lattin. EHo.332

()

Maggy's Wame is fu I true. EHo.333

()

The Tenth of June. EHo.334

()

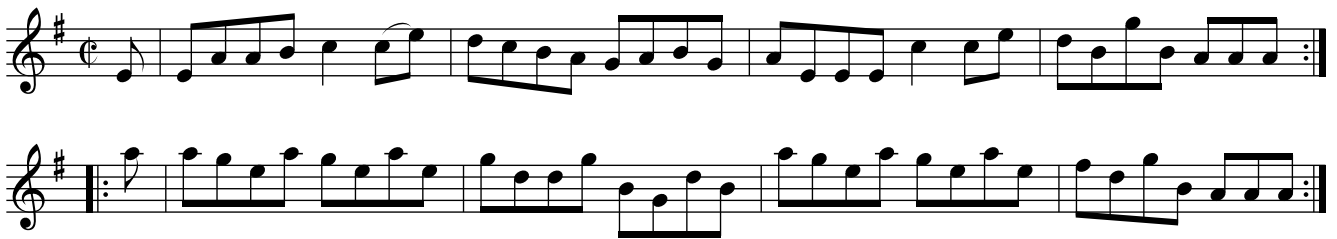

A Bonny Lass to Marry Me. EHo.335

()

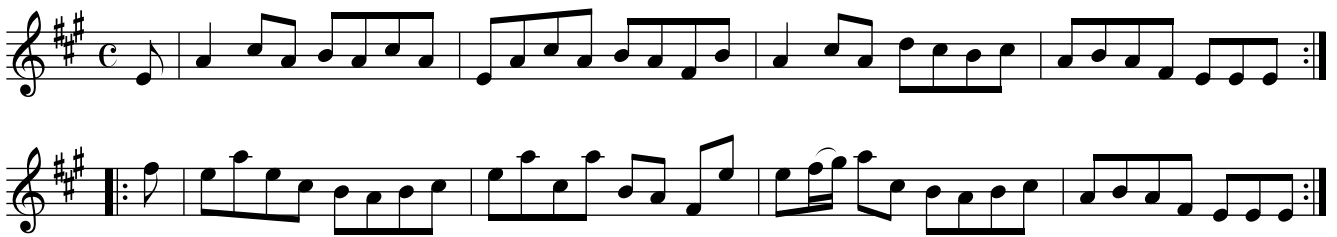

Shammie Breeches. EHo.336

()

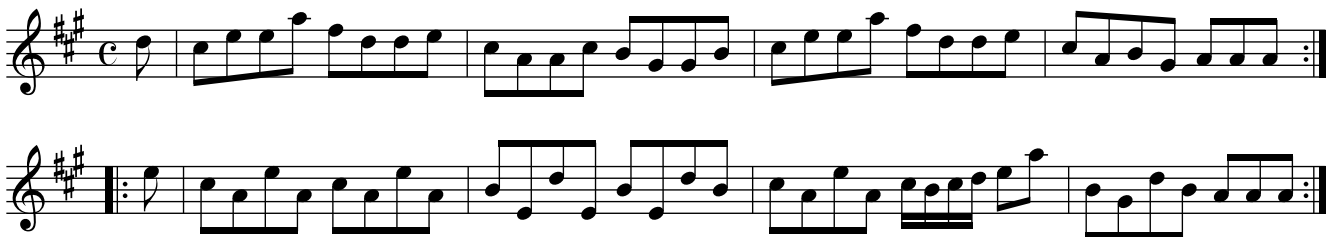

Loch Ness. EHo.337

()

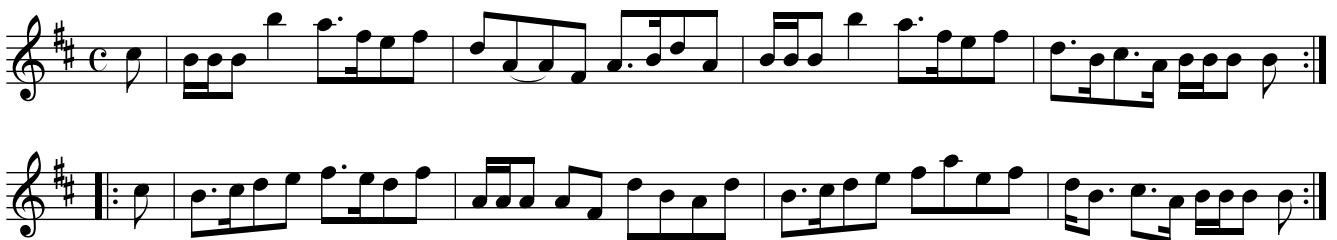

The Wigs of Fife. EHo.338

()

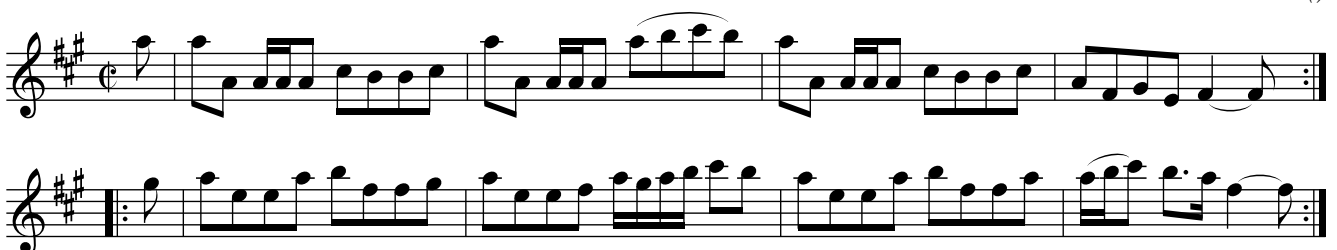

Stumpie. EHo.339

()

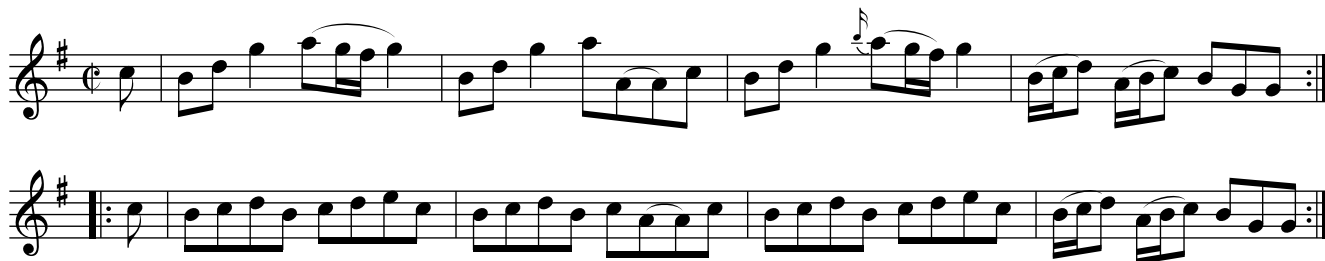

Capt Ross's. EHo.340

()

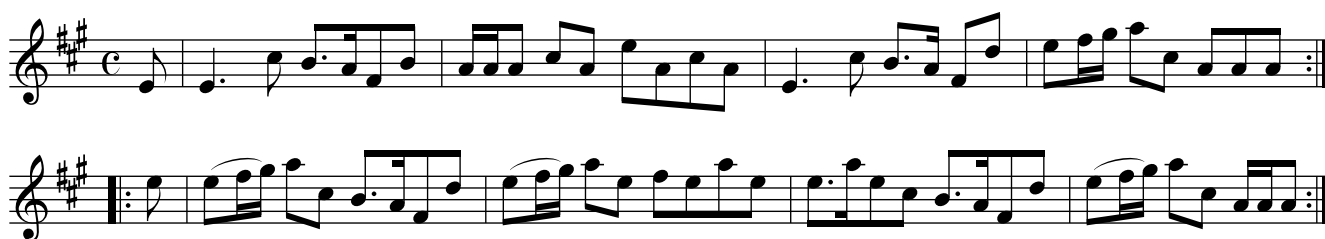

The Millers Daughter. EHo.341

()

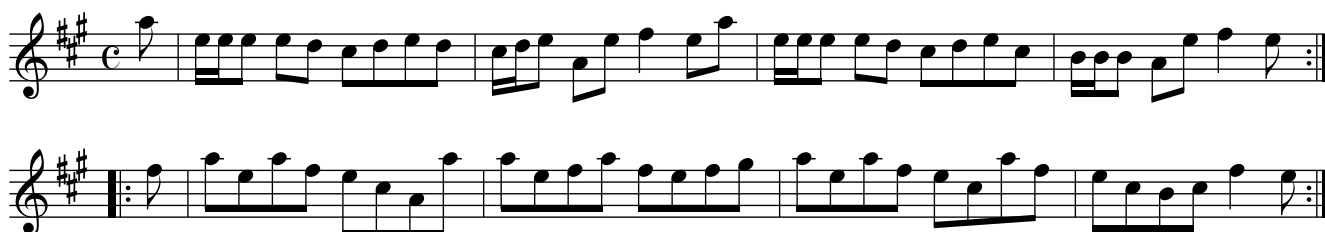

The Auld Man ill Ne'er Die. EHO.342

()

Shurley's Fancy. EHo.343

A Favourite Highland. EHo.344

The Ale Wife. EHo.345

Jenny Nettles. EHo.346

()

The Marquis of Huntleys. EHo.347

()

The Ruffians Rant. EHo.348

Untitled. EHo.349

()

The Lord Knows What. EHo.350

()

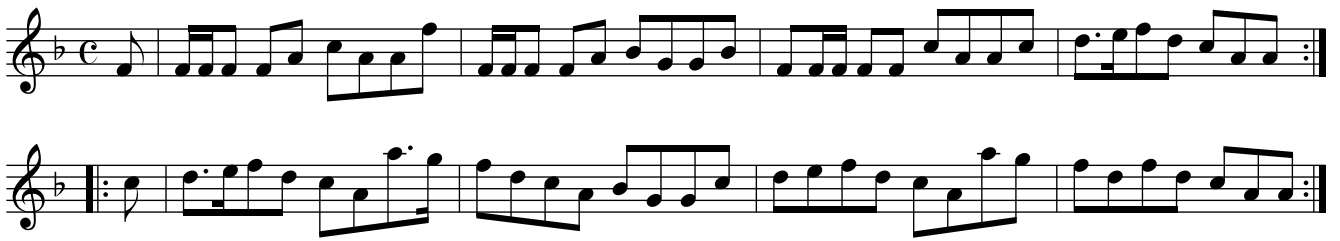

The Prime of Life. EHo.351

()

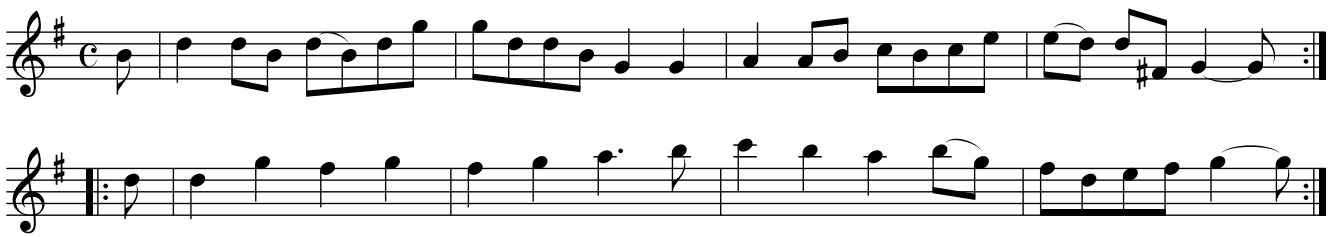

Miss Cambells Strathspey. EHo.352

()

The Rocks of Cashel. EHo.353

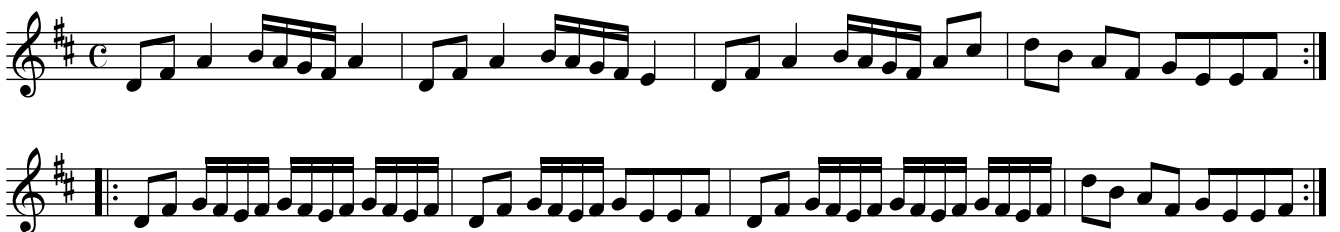

The Cumberland Reel. EHo.354

()

The Highland Queen. EHo.355

()

Mod

Var 1st

Var 2nd

NB1 – most triplets unmarked in ms

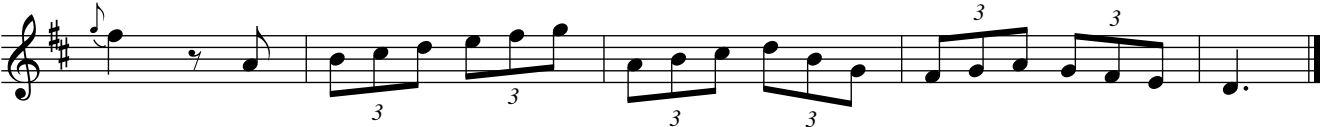

Scotch Rondo. EHo.356

Steibelt ()

A

B

C

p

NB1

D

dol

E

NB2

>

NB1

F

f

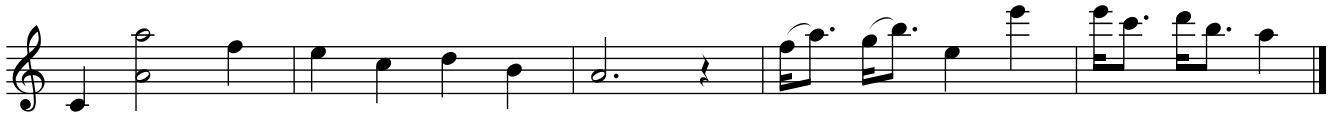

Rell Row C(ountry) Dance. EHo.357

()

Polly Put the Kettle On, aka. EHo.358

Scotch Air No 1. EHo.358

()

The Glen O. EHo.359

()

Sandy O'er the Lee. EHo.360

()

Jem of Aberdeen. EHo.361

()

Highland Ladie. EHo.362

Kate Dalrymple, aka. EHo.362

()

Drops of Drink. EHo.363

()

O'er the Hills and Far Away. EHo.364

()

A

B

C

D

Over the Water to Charlie. EHo.365

()

Andrew & His Cutty Gun. EHo.366

()

Johnny Cope. EHo.367

()

To Danton Me. EHo.368

()

A

B

C

D

The Bonny Lass of Livingston. EHo.369

()

Duncan Gray. EHo.370

()

Come Under My Plaidy. EHo.371

()

Maggy Lawder. EHo.372

()

tr NB1 tr

tr f tr

tr tr tr

Because He was a Bonny Lad. EHo.373

()

tr

Auld Lang Syne. EHo.374

()

A Highland Port. EHo.375

Rory Dall Old ()

A
Slow tr tr tr tr

B tr

C tr

D 3 3 3 tr

E tr

F tr

G tr tr tr tr tr tr tr

H tr

I tr

Within A Mile of Edenborurohe. EHo.376

()

Jessey the Flower of Dunblane. EHo.377

()

Lo the Lass of Gowerie. EHo.378

()

Bide Wi' Me My Lassie. EHo.379

()

Auld Robin Gray. EHO.380

()

untitled in ms. EHO.381

()

Rosline Castle. EHo.382

()

My Ain Fire Side. EHo.383

()

My Ain Kind Dearey. EHo.384

Lea Riggs, aka. EHo.384

Lollipop Man. EHo.384

()

My Love She is but a Lassie. EHo.385

()

My Love is Like the Red, Red Rose. EHo.386

()

O Rest the Babe Rest Thee. EHo.387

()

Flowers of Edenbourgha, The. EHo.388

()

key sig D in MS

The White Cockade. EHo.389

()

Jockey. EHo.390

()

He's Aye a Kissing Me. EHo.391

()

Spiritoso

Highland Laddie. EHo.392

Smart ()

Broom On Cowden Knows. EHo.393

()

A
Andante

B

C

Green Grow the Rushes O. EHo.394

()

Queen Mary's Lamentation. EHo.395

()

Largo dolce

f p

f p

NB1 dolce

tr ff

tr f

tr p

tr f

p f

The Highlanders Knee Buckle. EHo.396

()

Caledonian Beauty. EHo.397

Steibelt ()

A Rondo Allegretto

p f

p

B

f p

cres

p

C

f

f

f

D
Minor

E
Major

My Love She is But a Lassie Yet. EHo.398

T.P. ()

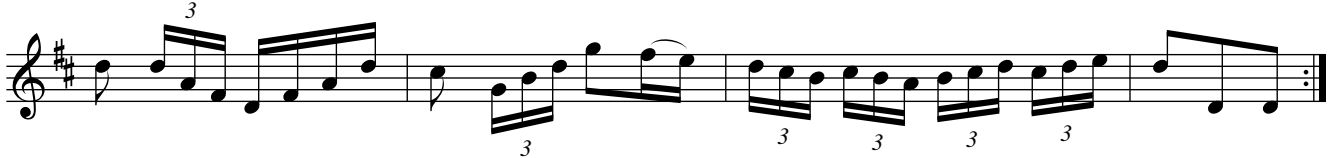

The Corn Rigs. EHo.399

T.P. ()

A

B

C

D

Gavot in Thomas & Sally. EHo.400

()

Kate of Aberdeen. EHo.401

()

Banks and Braes. EHo.402

T.P. ()

A

B

C

D

E

F

Comin Thro the Rye. EHo.403

()

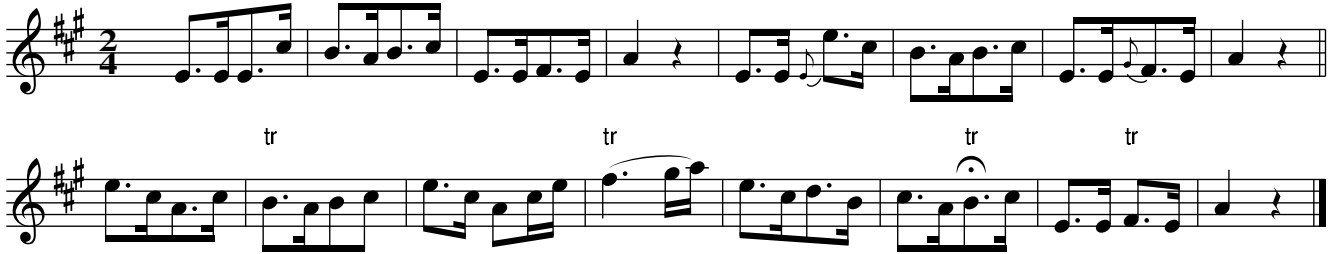

Scots Wha Hae. EHo.404

()

Jock O' Hazeldean. EHo.405

()

Kelvin Grove. EHo.406

()

Blue Bells. EHo.407

T.P.

A

B

C

D

E

NB1

F

Go to the Ew-boughts Marion. EHo.408

()

Ad'o Sos'o

NB1

NB2

tr

tr

tr

tr

pp

Mary's Dream. EHo.409

()

A

NB3

tr

B

p

NB3

C

NB1

ad lib

NB2

D

mf

tr

Donald. EHo.410

()

Larghetto

Mrs Gardners Troop. EHo.411

Scots Come Over the Boader. EHo.412

()

Hurra For the Bonnets of Blue. EHo.413

()

Charley is my Darling. EHo.414

()

John Anderson My Joe Thou. EHo.415

()

Draw the Sword Scotland. EHo.416

()

There's nae Luck About the House. EHo.417

()

Royal Charley. EHo.418

()

Carl an the King Come. EHo.419

()

untitled in ms. EHo.420

T.P. ()

A

B

Da Capo

Ad LIB

C

D

NB3

tr tr tr

Da Capo

Lots of AD LIB here

Miller of Drome. EHo.421

()

FINE

Da Capo

untitled in ms. EHo.422

()

NB1 – miss out bar

Yellow Haired Laddie. EHo.423

()

Row Thee Weel My Bonny Built Wherry. EHo.424

T.P.Clark ()

Logie O'Buchan. EHo.425

()

We're A Noddin. EHo.426

()

Cauld Kail in Aberdeen. EHo.427

()

untitled in ms. EHo.428

()

Inverness Scots Measure, The. EHo.429

Kiss Me Fast My Mothers Coming. EHo.430

()

Fy gar Rub her o'er wi Straw. EHo.431

()

Mount Your Baggage. EHo.432

()

A

B

C

D

Cambell's are Coming, The. EHo.433

()

Killycrankie. EHo.434

()

Over the Water to Charlie. EHo.435

()

Lass gin ye lo' me tell me Now. EHo.436

()

Thro' the Wood Laddie. EHo.437

()

Lord Macdonald. EHo.438

Tulok Goram. EHo.439

()

Money Musk. EHo.440

()

Black Donald the Piper, aka. EHo.441
untitled in ms. EHo.441

()

Saw Ye Johnnie Comin. EHo.442

()

Mrs Mc Loed. EHo.443

()

Bonny Charlie. EHo.444

()

Sailor Laddie. EHo.445

()

The Maids of Mona. EHo.446

()

NB1

Merch Megan. EHo.447

()

A

Poor Mary Ann. EHo.448

Men of Harlech, aka. EHo.448

()

A

tr

1 2

B

C

tr

1 2

3 3

D

3 3 3 3 3 3 3 3

3 tr

tr 3 3

Welsh Air No 1. EHo.449

()

tr

tr

tr

tr

f

tr

Jeney Jones. EHo.450

T.P. ()

A

B

C

D

ad lib

NB1

alternative bar?

E

Carlione. EHo.451

Irish.
()

Coolun. Irish. EHo.452

()

The Braes of Ballandine. Scoth. EHo.453

()

Larghetto

Lochaber. EHo.455

()

Andante

tr

tr

tr

#

Down the Bourn Davy Love. EHo.456

()

^

^

^

^

Go to Berwick Johnny. EHo.457

()

Jockey to the Fair. EHo.458

()

Dusty Miller. EHo.459

"Irish."
()

The Mill, Mill O. EHo.460

Blue Eyed Stranger, aka. EHo.460

Soldier's Return, aka. EHo.460

When the Wild War's Deadly Blast, aka. EHo.460

Soldier's Adieu, aka. EHo.460

The Deadly Wars. EHo.460

()

Master Tommy's Married. EHo.461

()

My Daddy is Gon to his Grave. EHo.462

()

This Rose I Pluck'd at Morn. EHo.463

Barnett ()

Lively

NB1

NB1

Sweet Ann of Aberdeen. EHo.464

De Pinna ()

Moderato

O Open the Door Some Pity to Show. EHo.465

Bishop ()

Andante NB1

Come to the Fountain. EHo.466

Mrs C.B.Wilson ()

Moderato

Colonel Lillienhorn. EHo.467

Gustavus Auber ()

Moderato NB1

Sailors Cho's. EHo.468

Gustavus Auber ()

Lively

3

3

3

f

FINE

NB1

D.C.

March in der Freyschutz. EHo.469

Weber ()

Tempo de Marcia / March Tempo

f

p

f

p

f

f

f

Bridesmaids Chor. EHo.470

()

When and Where. EHo.471

()

The Light of Other Days. EHo.472

()

Swiss Galopede. EHo.473

()

Irish Lasses. EHo.474

Jackson's Dream. EHo.475

Pady's Resource. EHo.476

Boyne Water. EHo.477

A Favorite Irish Air. EHo.478

The Sprig of Shilelah. EHo.479

Black Joke, aka. EHo.479

Paddy O Carrol. EHo.480

()

Carey Owen. EHo.481

Garry Owen, aka. EHo.481

Irish Washer'm. EHo.482

()

Saint Patrick. EHo.483
Saint Patrick's Day in The Morning. EHo.483

()

When She came ben She Bobed. EHo.484

The Girl I Left Behind Me. EHo.485

Irish Girl. EHo.486

()

The Irish Peasant to Her Child. EHo.487

()

Untitled in ms. EHo.488

()

Judy Calligan. EHo.489
 Barney Brallaghan's Courtship, aka. EHo.489
 Blewitt's Jig, aka. EHo.489

()

Philip MacKew. EHo.490
 Sir Philip McHugh, aka. EHo.490

()

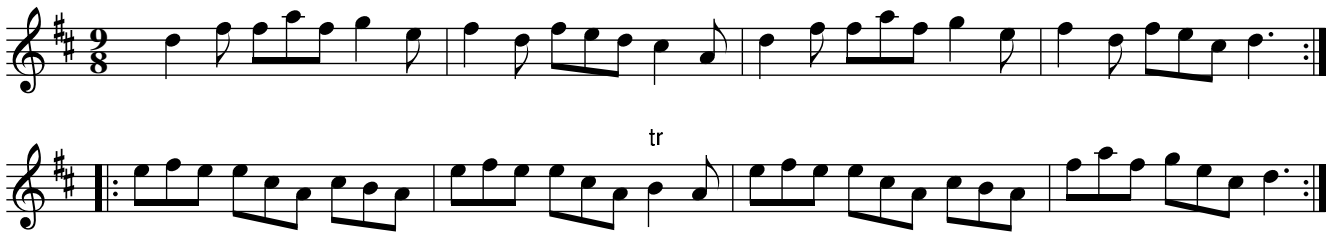

Kate Kearney. EHo.491

()

Rory O More. EHo.492

()

Meeting of the Waters. EHo.493

()

Loves Young Dream. EHo.494

()

Had I a Heart. EHo.495

()

Untitled in ms. EHo.496

()

Kitty of Coleraine. EHo.497

Eringo Brah. EHo.498

()

Untitled in ms. EHo.499

()

My Lodging. EHo.500

(...is on the cold,cold,ground)

()

Croppies Lie Down. EHo.501

()

The Young May Moon. EHo.502

()

Sprig of Shilelah. with vars. EHo.503
Black Joke, aka. with vars. EHo.503

()

Irish Waterman. with vars. EHo.504

()

A

Section A consists of two staves of music. The first staff begins with a treble clef, a key signature of one sharp (F#), and a 6/8 time signature. The melody is written in a simple, folk-like style with eighth and quarter notes. The second staff continues the melody and ends with a double bar line and repeat dots.

B

Section B consists of three staves of music. The first staff begins with a treble clef, a key signature of one sharp (F#), and a 6/8 time signature. The melody is written in a simple, folk-like style with eighth and quarter notes. The second and third staves continue the melody and end with a double bar line and repeat dots.

C

Var 1

Section C, Variation 1, consists of two staves of music. The first staff begins with a treble clef, a key signature of one sharp (F#), and a 6/8 time signature. The melody is written in a simple, folk-like style with eighth and quarter notes. The second staff continues the melody and ends with a double bar line and repeat dots.

D

Section D consists of three staves of music. The first staff begins with a treble clef, a key signature of one sharp (F#), and a 6/8 time signature. The melody is written in a simple, folk-like style with eighth and quarter notes. The second and third staves continue the melody and end with a double bar line and repeat dots.

E

Var 2

Section E, Variation 2, consists of two staves of music. The first staff begins with a treble clef, a key signature of one sharp (F#), and a 6/8 time signature. The melody is written in a simple, folk-like style with eighth and quarter notes. The second staff continues the melody and ends with a double bar line and repeat dots.

F

Section F consists of one staff of music. It begins with a treble clef, a key signature of one sharp (F#), and a 6/8 time signature. The melody is written in a simple, folk-like style with eighth and quarter notes. It ends with a double bar line and repeat dots.

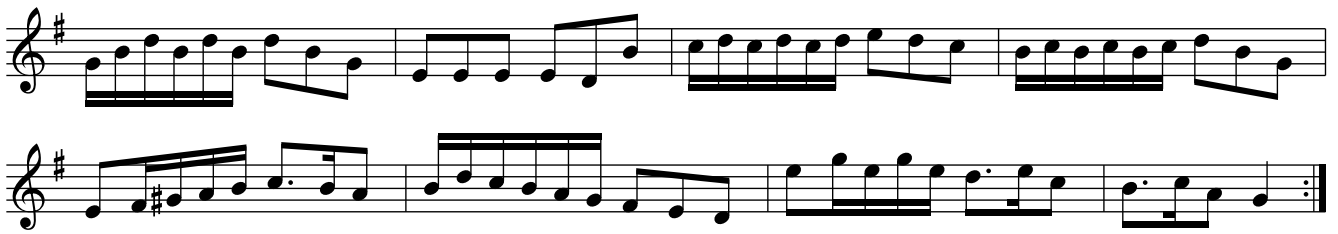

Blarney Castle with vars. EHo.505

()

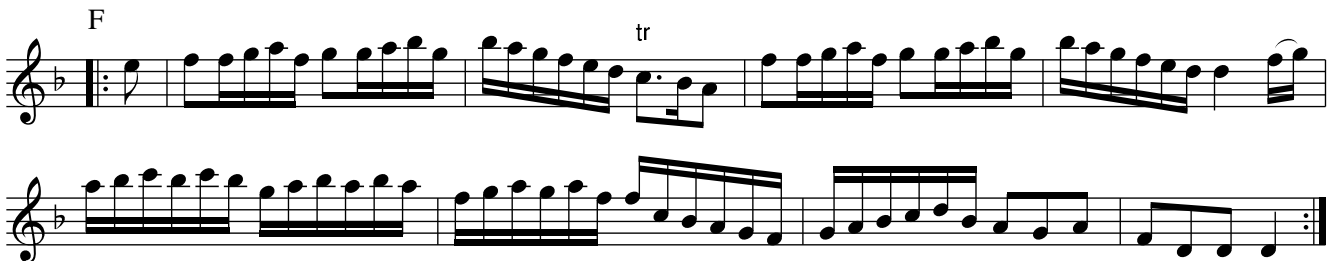
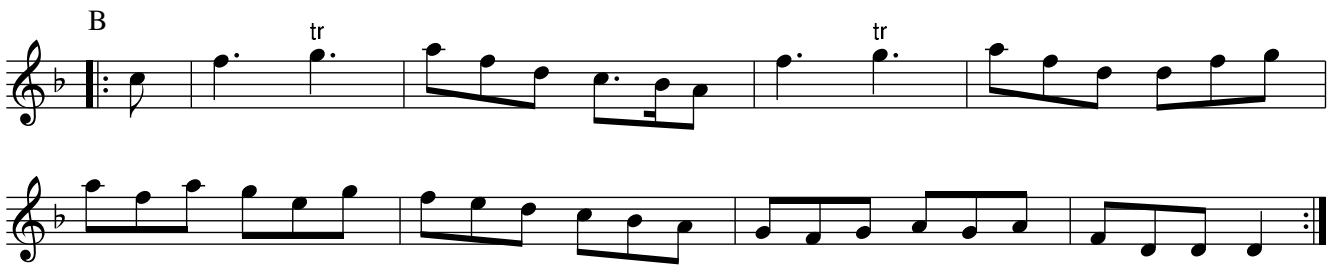

Push About the Jorum with vars. EHo.506

Irish ()

A FINE

B D.C.

NB2

C FINE

NB2

D D.C.

NB2 NB1

E FINE

NB2

F D.C.

NB2

G FINE

H D.C.

New Lango Lee with vars. EHo.507
Banks of the Dee, aka. EHo.507

()

Each system concludes with a double bar line and repeat dots.

Irish Hoby with vars. EHo.508

()

A

B

C

D

E

F

G

H

Untitled in ms. EHo.509

T.P. ()

A

B

C

D

E

F

NB1

Finish with 1st part

Larry Grogan with vars. EHo.510

()

A

B

C

D

Paddy Whack with vars. EHo.511

T.P. ()

A
Mod'to

NB1

B

NB1

C

NB1

D

NB1

E

NB1

F

Good Morrow to Your Nightcap with vars. EHo.512

()

A

B

NB1

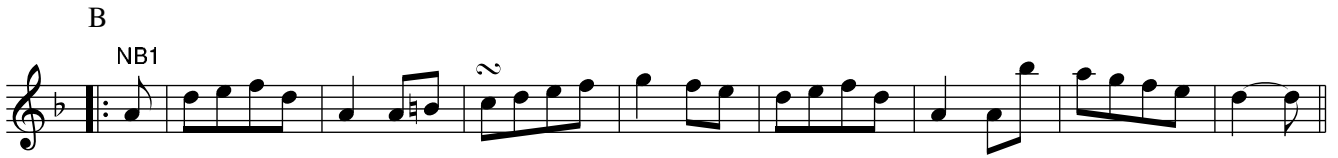

C

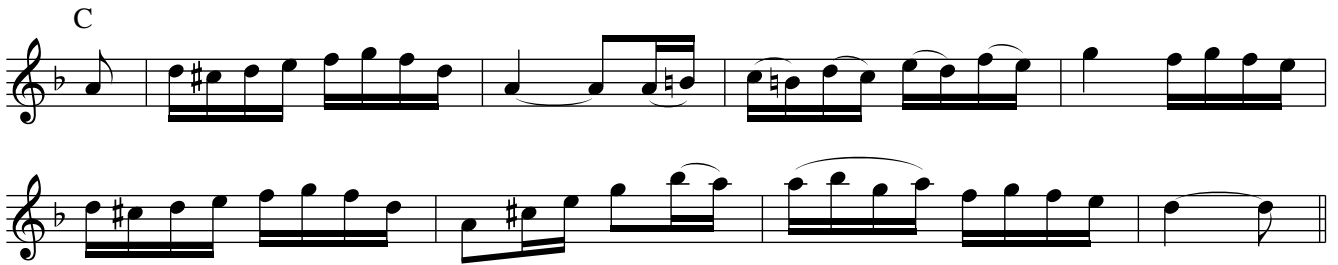

D

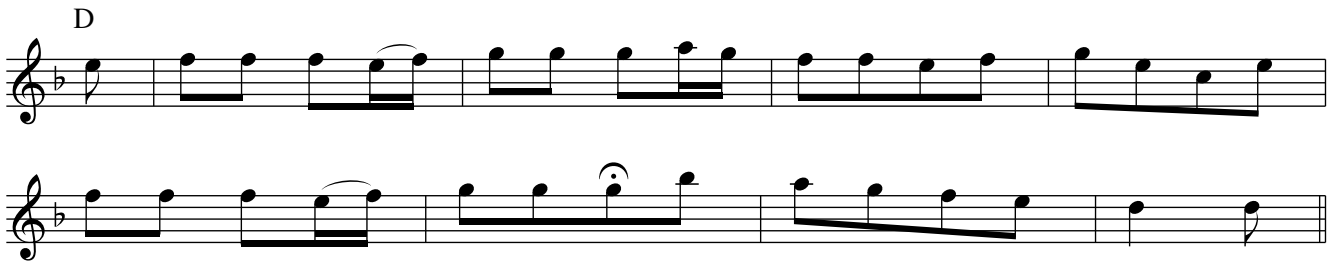

E

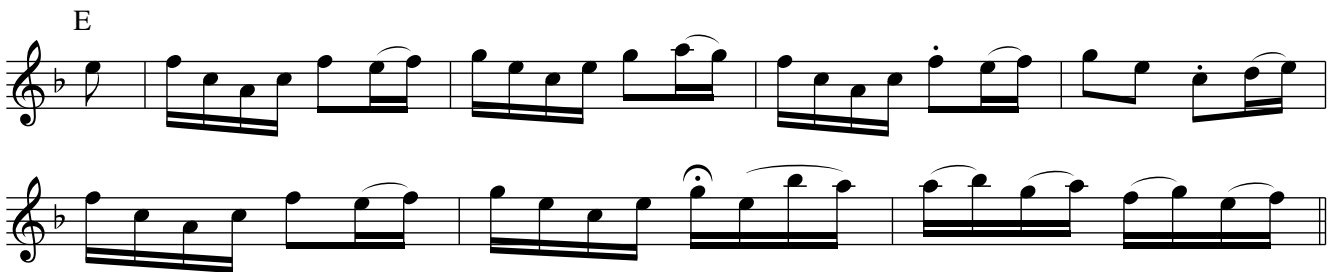

F

f

Paddy Casey. EHo.513

()

Paddy O Rafferty. EHo.514

()

Last Rose of Summer. EHo.515

()

Fly Not Yet. EHo.516

()

Legacy. EHo.517

()

Quaker's Wife. EHo.518

()

Rose Tree, The. EHo.519

()

The Bucket. EHo.520

Whip Her and Gird Her, aka(ish). EHo.521
Untitled in ms. EHo.521

()

Paddy O Carrol, with var. EHo.523

()

A

NB3

Section A consists of two systems of music in treble clef with a key signature of three sharps (F#, C#, G#) and a 3/8 time signature. The first system contains two staves of music. The second system also contains two staves, with the label 'NB3' positioned above the first staff.

B

Section B consists of two systems of music in treble clef with a key signature of three sharps and a 3/8 time signature. The first system contains two staves of music. The second system also contains two staves.

C

NB2

Section C consists of two systems of music in treble clef with a key signature of three sharps and a 3/8 time signature. The first system contains two staves of music. The second system also contains two staves, with the label 'NB2' positioned above the first staff.

D

Section D consists of two systems of music in treble clef with a key signature of three sharps and a 3/8 time signature. The first system contains two staves of music. The second system also contains two staves.

E

Section E consists of two systems of music in treble clef with a key signature of three sharps and a 3/8 time signature. The first system contains two staves of music. The second system also contains two staves.

F

Section F consists of two systems of music in treble clef with a key signature of three sharps and a 3/8 time signature. The first system contains two staves of music. The second system also contains two staves.

G

H

Copenhagen. EHo.524

()

Gloucester. EHo.525

()

FINE

Da Capo

Prussian. EHo.526

()

1 2

Trumpet Waltz. EHo.527

Mozart ()

A

p f p f

B

p f >

B

f

C

p

D

f mf mf p

E

f

F

f

Miss Adam's. EHo.528

()

Lady Hardwicke's. EHo.529

()

A

p

FINE

B

p

1

2 Da Capo

C

f

D

p

E

F

Da Capo

Pandean. EHo.530

A

p

f

B

p

C

NB1

Trio

1 2

D

1 2

Marquis de La Romanas. EHo.531

()

dolce

1 2

Queen of Prussia's. EHo.532

()

A

p

B

C

D

f

p

Swiss. EHo.533

()

A

B

C

D

E

NB1

Neapolitan. EHo.534

()

tr

tr

NB1 FINE

p

NB1 D.C.

The Sisters. EHo.535

Madame Bonaparte's. EHo.536

Favorite Waltz. EHo.537

Mozart ()

A

B

f

p

C

NB1

Trio

1

2

D

Da Capo

King of Prussia's. EHo.538

()

Old German. EHo.539

()

Blucher's. EHo.540

()

A

B

C

D

Emperor of Russia's. EHo.541

()

Maria Louisa's. EHo.542

()

A

Slowish

Section A, measures 1-2. The music is in treble clef, key of D major (two sharps), and 3/4 time. It begins with a quarter note D4, followed by a quarter note E4, a quarter note F#4, and a quarter note G4. The second measure contains a quarter note A4, a quarter note B4, a quarter note C5, and a quarter note B4. The piece concludes with a double bar line and repeat dots.

B

Section B, measures 3-6. The music continues in the same key and time signature. Measure 3 starts with a quarter note G4, followed by a quarter note F#4, a quarter note E4, and a quarter note D4. Measure 4 contains a quarter note C4, a quarter note B3, a quarter note A3, and a quarter note G3. Measure 5 has a quarter note F#3, a quarter note E3, a quarter note D3, and a quarter note C3. Measure 6 ends with a quarter note B2, a quarter note A2, and a quarter note G2. The section ends with a double bar line and repeat dots.

C

Section C, measures 7-8. Measure 7 begins with a quarter note G4, followed by a quarter note F#4, a quarter note E4, and a quarter note D4. Measure 8 contains a quarter note C4, a quarter note B3, a quarter note A3, and a quarter note G3. The section concludes with a double bar line and repeat dots.

D

Section D, measures 9-10. Measure 9 starts with a quarter note G4, followed by a quarter note F#4, a quarter note E4, and a quarter note D4. Measure 10 contains a quarter note C4, a quarter note B3, a quarter note A3, and a quarter note G3. The section ends with a double bar line and repeat dots.

Bath Waltz. EHo.543

()

Allegretto

3

f p f p

p

Dolce

tr

Flageolet Waltz. EHo.544

()

A

B

C

D

Tyrolese. EHo.545

()

Duchess of Oldenburg's. EHo.546

()

Mod

NB1

p

f

tr

tr

tr

tr

Miss Evans'. EHo.547

()

Leipsic. EHo.548

()

A

B

C

NB1
FINE

D

E

Da Capo

The Salamanca. EHo.549

()

The Vienna. EHo.550

()

A

B

mf

C

p

D

Berlin No 1. EHo.551

A

B

NB1

C

NB1

D

Duke of York. EHo.552

()

Untitled in ms. EHo.553

T.P. ()

Sicilian. EHo.554

()

A Beethoven Waltz, aka. EHo.555

Untitled in ms. EHo.555

Beethoven ()

A

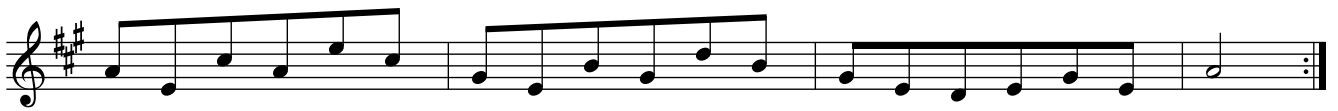

B

C

D

Untitled in ms. EHo.556

()

A

B

C

D

Untitled in ms. EHo.557

T.P. ()

Winer. EHo.558

()

Untitled in ms. EHo.559

()

A
Dolce

B

C

D

f

p

2

French Waltz No 1. EHo.560

()

Berlin No 2. EHo.561

()

A

B

C

D

NB1

Spanish No 1. EHo.562

()

A

f

B

C

D

Untitled in ms. EHo.563

()

French Waltz No 2. EHo.564

()

Untitled in ms. EHo.565

()

Venetian. EHo.566

()

Untitled in ms. EHo.567

T.P. ()

Untitled in ms. EHo.568

T.P. ()

Untitled in ms. EHo.569

()

Untitled in ms. EHo.570

()

tr
3 3 3
Da Capo

Porteus Waltz, aka. EHo.571
Untitled in ms. EHo.571

Porteus. ()

tr tr tr tr tr tr
Da Capo NB1

Lydia Waltz. EHo.572

T.P. ()

A

Dolce

1 2

f

B

> >

1 2

C

Dolce

p f

tr

p

D

f

Da Capo

Untitled in ms. EHo.573

T.P. ()

A Strauss Waltz, aka. EHo.574

Untitled in ms. EHo.574

Strauss ()

A Strauss Waltz, aka. EHo.575
Untitled in ms. EHo.575

Strauss ()

Duke de Richstad's. EHo.576

()

Rosa Waltzer. EHo.577

Strauss ()

f

tr

tr

tr

sf

Untitled in ms. EHo.578

()

Untitled in ms. EHo.579

()

Untitled in ms. EHo.580

()

Dolce

Aurora. EHo.581

()

Dolce

NB1

f

Untitled in ms. EHo.582

()

Untitled in ms. EHo.583

()

Untitled in ms. EHo.584

()

Elfin Waltzer. EHo.585

by Joseph Labitsky (1802–1881), ca 1845 ()

Untitled in ms. EHo.586

Untitled in ms. EHo.587

()

Untitled in ms. EHo.588

T.P. ()

A

B

C

D

Emily Waltz. EHo.589

T.P.
Scotch ()

Untitled in ms. EHo.590

()

A

Dolce

B

f

C

p

D

f

p

tr

Da Capo

Untitled in ms. EHo.591

()

Untitled in ms. EHo.592

()

A Scottish Waltz, aka. EHo.593

Untitled in ms. EHo.593

T.P.
Scotch ()

Untitled in ms. EHo.594

T.P. ()

Untitled in ms. EHo.595

T.P. ()

A

f tr p f

B

f 3 D.C.

C

f 3 3

D

f tr

E

Dolce tr p tr

tr tr Da Capo

Untitled in ms. EHo.596

()

tr Dolce tr Da Capo

Hungarian Waltz. EHo.597

()

A

B

C

Dolce

D

FINE

Orange Waltz. EHo.598

Parry ()

Untitled in ms. EHo.599

()

A

f

B

C

p

tr NB1

tr

D

tr

tr Da Capo

FINE

Untitled in ms. EHo.600

()

A Strauss Waltz, aka. EHo601
Untitled in ms. EHo.601

Strauss ()

Untitled in ms. EHo.602

()

NB1

Untitled in ms. EHo.603

()

A

ff p

B C

f

NB1

p

D

Da Capo

Dolce

Spanish. EHo.604

()

Comet Waltz. EHo.605

()

Hamburgh Waltz. EHo.606

()

A

B

C

D

FINE

D.C.

Untitled in ms. EHo.607

T.P. ()

Untitled in ms. EHo.608

T.P. ()

Stop Waltz. EHo.609

()

Untitled in ms. EHo.610

()

Untitled in ms. EHo.611

()

Vala. EHo.612

()

A

p f

B

f

C NB1

p f

D

E D.C.

NB1

F Da Capo

f

Untitled in ms. EHo.613

()

Untitled in ms. EHo.614

()

A

3 f tr

B

tr FINE

C

tr

D

D.C.

Untitled in ms. EHo.615

T.P. ()

A

B

C

Var 1st

D

E

NB2

Var 2nd

F

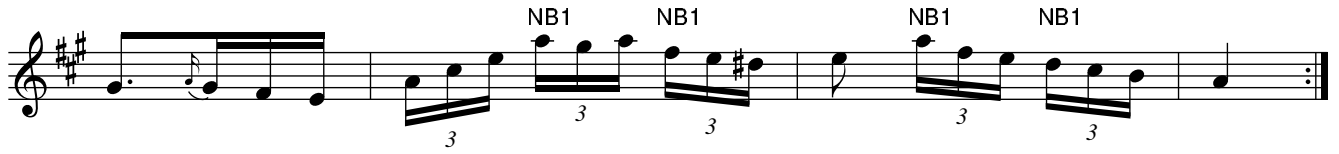

Swiss Waltz. EHo.616

()

A

Section A, first staff: Treble clef, key signature of two flats (B-flat and E-flat), 3/4 time signature. The staff contains a sequence of eighth and sixteenth notes, starting with a repeat sign and ending with a double bar line and repeat dots.

B

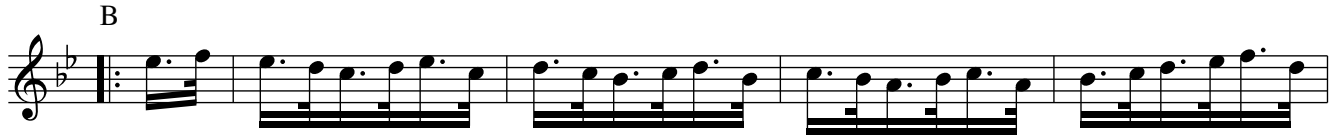

Section B, first staff: Treble clef, key signature of two flats, 3/4 time signature. The staff contains a sequence of eighth and sixteenth notes, starting with a repeat sign and ending with a double bar line and repeat dots.

Section B, second staff: Treble clef, key signature of two flats, 3/4 time signature. The staff contains a sequence of eighth and sixteenth notes, ending with a double bar line and repeat dots.

C

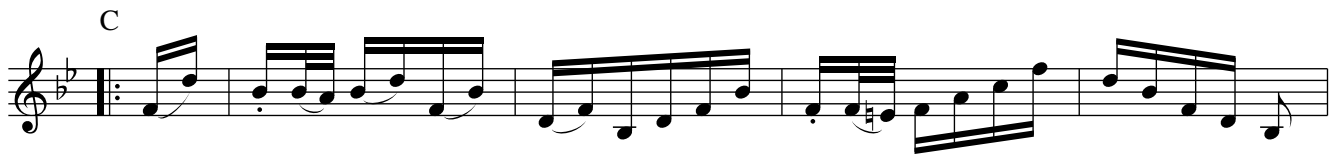

Section C, first staff: Treble clef, key signature of two flats, 3/4 time signature. The staff contains a sequence of eighth and sixteenth notes, starting with a repeat sign and ending with a double bar line and repeat dots.

Section C, second staff: Treble clef, key signature of two flats, 3/4 time signature. The staff contains a sequence of eighth and sixteenth notes, ending with a double bar line and repeat dots.

D

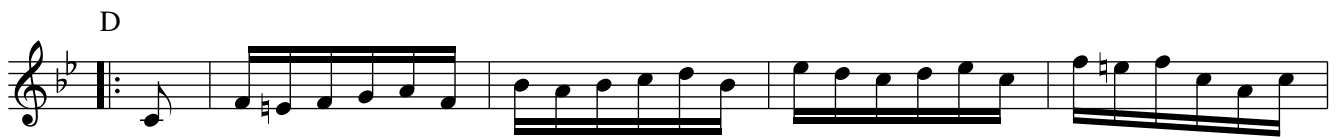

Section D, first staff: Treble clef, key signature of two flats, 3/4 time signature. The staff contains a sequence of eighth and sixteenth notes, starting with a repeat sign and ending with a double bar line and repeat dots.

Section D, second staff: Treble clef, key signature of two flats, 3/4 time signature. The staff contains a sequence of eighth and sixteenth notes, ending with a double bar line and repeat dots.

E

Section E, first staff: Treble clef, key signature of two flats, 3/4 time signature. The staff contains a sequence of eighth and sixteenth notes, including triplets. A marking "NB1" is placed above the staff. The staff starts with a repeat sign and ends with a double bar line and repeat dots.

Section E, second staff: Treble clef, key signature of two flats, 3/4 time signature. The staff contains a sequence of eighth and sixteenth notes, including triplets, ending with a double bar line and repeat dots.

F

Section F, first staff: Treble clef, key signature of two flats, 3/4 time signature. The staff contains a sequence of eighth and sixteenth notes, including triplets. The staff starts with a repeat sign and ends with a double bar line and repeat dots.

Section F, second staff: Treble clef, key signature of two flats, 3/4 time signature. The staff contains a sequence of eighth and sixteenth notes, including triplets, ending with a double bar line and repeat dots.

G

Section G, first staff: Treble clef, key signature of two flats, 3/4 time signature. The staff contains a sequence of eighth and sixteenth notes, including triplets. The staff starts with a repeat sign and ends with a double bar line and repeat dots.

H

My Beautiful Rhine. EHo.617

()

f p f p f p

Parucha. EHo.618

()

p > FINE Da Capo

Zurich's Waters. EHo.619

by N.P.B.Curtiss, Boston, 1846 ()

Untitled in ms. EHo.620

()

We Met. EHo.621

()

FINE

Da Capo

Ma Normandie with Var J.P. EHo.622

Berat ()

A

Section A consists of two systems of music in treble clef, key of D major (two sharps), and 3/4 time. The first system contains two staves of music. The second system contains two staves of music, ending with a double bar line and repeat dots.

B

Section B consists of two systems of music in treble clef, key of D major, and 3/4 time. The first system contains two staves of music. The second system contains two staves of music, ending with a double bar line and repeat dots.

C

Section C consists of two systems of music in treble clef, key of D major, and 3/4 time. The first system contains two staves of music, featuring a trill (tr) in the second staff. The second system contains two staves of music, also featuring a trill (tr) in the second staff, and ending with a double bar line and repeat dots.

D

Section D consists of two systems of music in treble clef, key of D major, and 3/4 time. The first system contains two staves of music. The second system contains two staves of music, ending with a double bar line and repeat dots.

E

Section E consists of two systems of music in treble clef, key of D major, and 3/4 time. The first system contains two staves of music, featuring triplets (3) and trills (tr). The second system contains two staves of music, also featuring triplets and trills, and ending with a double bar line and repeat dots.

F

Section F consists of two systems of music in treble clef, key of D major, and 3/4 time. The first system contains two staves of music, featuring trills (tr) and triplets (3). The second system contains two staves of music, also featuring trills and triplets, and ending with a double bar line and repeat dots.

Lieber Augustine. EHo.623

T.P ()

A

B

C

D

E

all triplets unmarked

F

G

H

Dr. Miller's Waltz, aka. EHo.624

Untitled in ms. EHo.624

Dr Miller

Untitled in ms. EHo.625

()

Untitled in ms. EHo.626

()

A

B

C

Dolce

D

D.C.

f *sf* *f*

Untitled in ms. EHo.627

()

f

Untitled in ms. EHo.628

()

Untitled in ms. EHo.629

Untitled in ms. EHo.630

()

Untitled in ms. EHo.631

()

A Mozart Waltz, aka. EHo.632
Untitled in ms. EHo.632

Mozart ()

A

pf

B

NB1

1 2 FINE

C

Dol sf sf

NB1

D

E

NB1

p

F

NB1

Da Capo

Bishop's Waltz, aka. EHo.633

Untitled in ms. EHo.633

Bishop ()

Mod

p f p

Untitled in ms. EHo.634

NB1

()

Untitled in ms. EHo.635

()

Untitled in ms. EHo.636

()

Untitled in ms. EHo.637

()

Untitled in ms. EHo.638

()

What Fairy Like Music. EHo.639

de Pinna ()

Harvest Home. EHo.640

()

Preastly Races. EHo.641
