

Wragg's Lesson the 7th.2voices. RH.001

Wragg's Lesson the 8th.2voices. RH.002

Wragg's Lesson the 9th.2voices. RH.003

Wragg's Lesson the 10th.2voices. RH.004

Wragg's Duetto the 20th,A March.2voices. RH.005

Wragg's Duetto the 1st.2voices. RH.006

Wragg's Duetto the 12th.2voices. RH.007

Cameron's Got his Wife again.2voices. RH.008

Wragg's Duetto the 43rd.2voices. RH.009

A

B

C

D

tr

tr

tr

tr

E

F

G

sic

Wragg's Duetto the 57th.2voices. RH.011

Wragg's Duetto the 38th Rondo. 2voices. RH.012

Ap Shenkin. RH.010
The Tempest, aka. RH.010

Wragg's Duetto the 30th.A March.2voices. RH.013

A Trip to the Cottage. RH.014

Wragg's Duetto the 28th.2voices. RH.015

DC

DC

DC

DC

DC

DC

Chilling O Guiry with Variations. RH.016
The Cats Dinner. RH.016

Maggie Lawder with Variations. RH.017

Weatherall's Quick Step. RH.018

The Tars of the Victory. RH.019

I'll Never Leave Thee Laddie. RH.020

Union Slow March. RH.021

The Lass of Ballockingle[?]RH.022

The New Rigged Ship. RH.023

The Quakers Wife RH.024
Merrily Kissed The...aka. RH.024

Sicilian March. RH.025
 Sicilian Dance, aka. RH.025

Miss Fancy Hornpipe . RH.026

Del Caro's Hornpipe. RH.027

The Nightingale. RH.028

Allen Goose Fair. RH.029

Pleasant Reel. RH.030
Gloster Reel, aka. RH.030
Gloucester Reel , aka. RH.030

The Bugle March Quick. RH.031
The Quick Bugle March. RH.031

A Quick March. RH.032

Jessy the Flower of Dumblane. RH.033

The Italian March. RH.034

Morgiana in Ireland. RH.035

The Wounded Hussar. RH.036

Liberty to the Sailors. RH.037

Larietts Fancy. RH.038

Miss Douglass Strathspey. RH.039

Hibernia. RH.040

Sir Edwards of Woodlands Jigg. RH.041

The Fairies Dance.2voices. RH.042

Largo's Fairy Dance,aka. RH.042

Nathaniel Gow ()

The Fairies Advance. 2voices RH.043

In My Cottage Near a Wood.2voices RH.044

Dance in Peggy's Law[?]2voices. RH.045
Peggy's Law, Dance In. RH.045

Allegro

Fine

Fine

DC

DC

La Chasse.2voices RH.046

Rondo in the Turnpike Gate 2voices RH.047
Turnpike Gate, aka. RH.047

The Bath Medley. RH.048
Wedding Shoes, aka. RH.048

The Recovery. RH.049

last bar illegible on photocopy

Cornish Quick March.2voices RH.050

The Irish Wedding. RH.051

New May Moon, aka. RH.051

Young May Moon, aka. RH.051

I Can No Longer Stifle??. RH.052

Rondo in the Overture to Rossina.2voices RH.053

Allegro

Mother Goose. RH.054

The Duke of York's March. RH.055

Duke of York. RH.056

Andrew Carey. RH.057

Duke of York's Troop. RH.058

Livery Yeomanry. RH.060

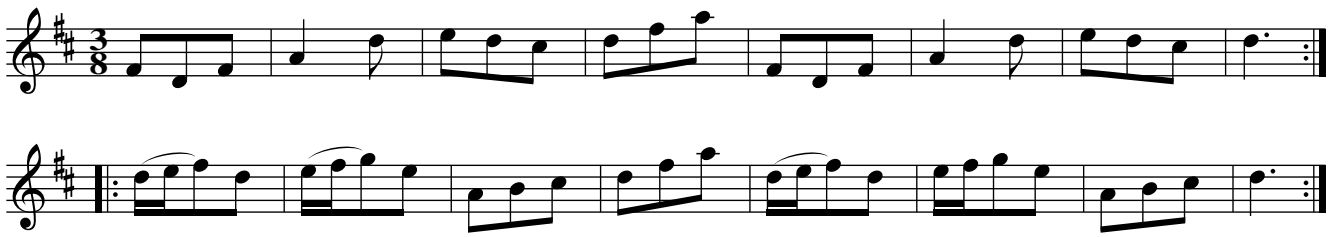

Grenadiers New Slow March.2voices. RH.061

Fnat in MS

La Pipe De Tabac.2voices RH.062

Ye Banks and Breas of Bonny Done.2voices RH.063

The City of Paris.2voices RH.064

The Mount, aka. RH.064

The Green Box, aka. RH.064

Robinson Crusoe, aka. RH.064

primo

secundo

sic

Drink to me Only With Thine Eyes.2voices RH.065

A Scotch Air. RH.066
My Love is But a Lassie Yet, aka. RH.066

Miss Bailey's March. 2voices RH.067

The East Lincoln Quick Step. 2voices RH.068

The Lass of Peatie's Mill.2voices RH.069
The Lass of Patie's Mill,aka. RH.069

Duke of Glosester's March.2voices RH.070

Salarza. RH.071

Lewis the 18th. RH.072

Roy's Wife. RH.073
Roy's Wife of Aldivalloch, aka. RH.073

German Airs. 2voices RH.074

Dunbarton Drums. RH.075
Dumbarton Drums, aka. RH.075

Bonniest Lass of aw the World,With Vars. RH.076

Liverpool Hornpipe, aka. RH.077

G in MS

This hornpipe is "A Hornpipe" in the MS.

Willie Was a Wanton Wag.With Vars. RH.078

The Countess of Eglington's Delight. RH.079
Haste to The Wedding, aka? RH.079

A Troop. RH.080

Lucy Campbell's Delight. RH.081

How Imperfect is Expression. RH.082

The Malta March. RH.083

Bonny Jane. RH.084

West's Hornpipe. RH.085

The Russian Dance. RH.086

Tekeli. RH.087

Smash the Windows. RH.088

Miss Johnson's Reel. RH.089

Momfrina. RH.090
Italian Montferina, aka. RH.090
Rowling Bet, aka. RH.090

The Sailors all at the Bar. RH.091

Paddy O Carrol. RH.092

The Lass and the Money's all my Own. RH.093

Pandean Dance in Tekeli. RH.094

New Claret. RH.095

The Duke of Gordon's Birth Day. RH.096

Paddy Cary. RH.097

The Banks of Allen. RH.098

Lucy Campbell. RH.099

The Sylph. RH.100

Banks of the Dee. RH.101

Paddy O Raferty. RH.102

Money in Both Pockets. RH.103

Haste to the Wedding. RH.104
The Trip to the Dargle. RH.104

Savage Dance. RH.105

The Waterloo Dance. RH.106

Timour The Tartar, aka. RH.106

Blanchland Races, aka. RH.106

The Waterloo Dance. RH.106
Timour The Tartar, aka. RH.106
Blanchland Races, aka. RH.106

The Captive Waltz. RH.107

The Captive Waltz. RH.107

Trip to Brussels. RH.108

A Reel. RH.109
Down The Bank, aka. RH.109

Prince Leopold of Saxe Cobourg's Waltz. RH.110

The Magpie. RH.111
The Maid,by H.R.Bishop. RH.111

De' ils Dead. RH.112

Tartan Plaid. RH.113

La Hollandaise Waltz. RH.114

La Clara. RH.115

La Honorine. RH.116

La Belle Alliance Waltz. RH.117

La Petite Nanette. RH.118

St. Helena. RH.119

Crazy Jane. RH.120

Bred's of Marr. RH.121
Braes Of Marr(2), aka. RH121

The Copenhagen Waltz. RH.122
Danish Waltz. RH.122

A Reel. RH.123

The Irishman. RH.124

Slack's Fancy. RH.125

Prussian Waltz. RH.126

The Lasses of Stewart Town. RH.127

The Peacock Hornpipe, aka. RH.128

Christened by Simon Wilson. "A Hornpipe" and "by Peacock" in the MS.

Pea Straw. RH.129

The Marquess of Huntley's Strathspey. RH.130

Hard Times. RH.131

The 12th of August. RH.132

Thro' the Wood Spinnet. RH.133

A March. RH.134

Mrs McLead. RH.135
Mrs McLeod, aka. RH.135

A Trip to Inchcomb. RH.136

Stumpie. RH.137

Butter'd Pease, aka. RH.137

Jack's Be The daddy On't, aka. RH.137

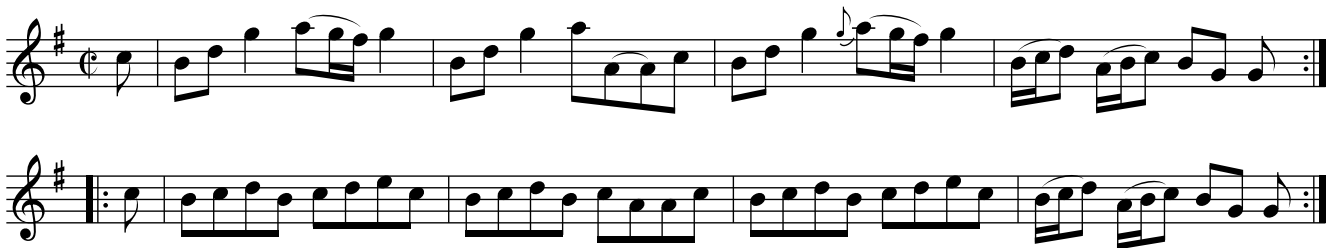

General Graham's Victory. RH.138

Broad Hole. RH139

Bonny Bell. RH.140

Slow

A Bad Fire. RH.141 Buttered Peas, aka. RH.141 Stumpie, aka. RH.141

Charlie Stuart. RH.142 Welcome, Charlie Stuart, aka. RH.142 Ye're Welcome Charlie Stuart, aka. RH.142

The Duchess of Atholl's Strathspey. RH.143

Sir John Whiteford's Strathspey. RH.144

Hon'ble Mrs. Scott's Reel. RH.145

"by A.Mackintosh" ()

Kiss me fast,my Mother is Coming. RH.146

Humours of Glen with Variations. RH.147

Duncan Grey with Variations. RH.148

The Royal Boarding School. RH.149
The 5th of December. RH.149

Auld Rob the Laird. RH.150

Miss L.Montgomery of Skermorlies S'spey. RH.151

Stuart Robertson's Rant. RH.152

Countess of Sutherland's Reel. RH.153

Hearts of Oak. RH.154

The Prince's Welcome to the Isle of Skye. RH.155

Moderato

The Sailor Laddie. RH.156

Bonny Annie. RH.157

Saw Ye Nae My Peggy. RH.158

Miss Menzie of Culdare's Strathspey. RH.159

Care Thou Canker. RH.160
A Favourite Catch RH.160

Neil Gow's Lamentation for Abervanny. RH.161.

Very Slow

My Love is Breathing. RH.162

The Legacy. RH.162

Constant Billy, aka. RH.162

Alstone Slow March. RH.163

M.B.Hodgson. ()

Lord Cathcart. RH.164

Handel's Water Piece. RH.165

Handel ()

Cawler Herring. RH.166

Caller Herring, aka. RH.166

by Nathaniel Gow ()

Voulez Vous Dansez Mademoiselle. RH.167

Oats, Beans & Barley Grow, aka. RH.167

Lady Homes' Favourite. RH.168

O'er Boggie. RH.169

The Dusty Miller. RH.170

British Grenadiers. RH.171

The Lady of the Lake. RH.172

Morgan Rattler. RH.173

Lochaber No More. RH.174

Slow

Brisk

Scots Fanny. RH.175

The White Cockade. RH.176

Quick Step,25th Reg't. RH.177
25th Reg't.Quickstep. RH.177

The Lads of the Village. RH.178

Wood Nunwich Fair. RH.179
Nunrich Fair, aka. RH.179

The Ladies Play Thing. RH.180
Gen'l How's March. RH.180

The Oyster Wive's Rant. RH.181

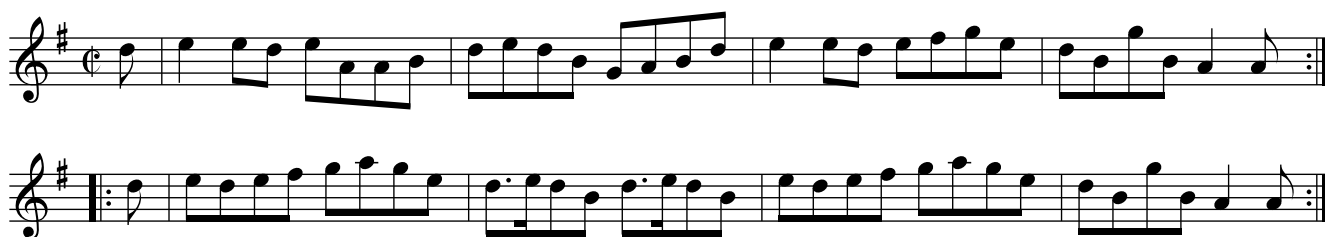

The Moon & Seven Stars. RH.182

Seven Stars, aka. RH.182

The Grand Parade. RH.183

The Corporal. RH.184

Reel

The Queen of Hearts. RH.185

Polly Put The Kettle On, aka. RH.185

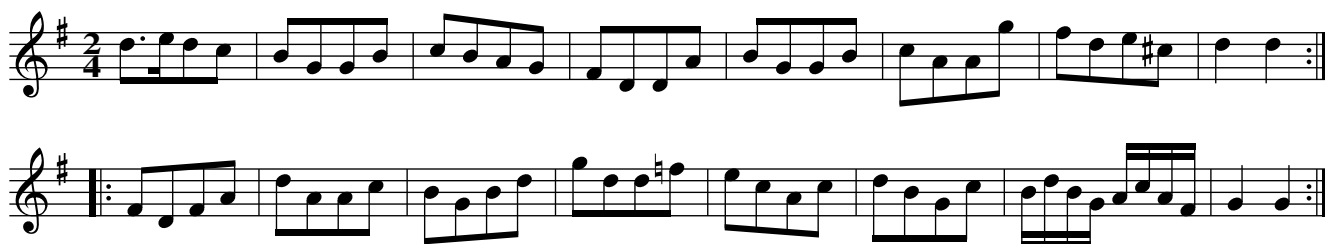

Bung Your Eye. RH.186

The Duke of Gloucester's Quick March. RH.187

Jackson's Morning Brush. RH.188

The Campbells are Coming. RH.189

Lango Lee. RH.190
The Banks of the Dee. RH.190

The Miners of Wiclow. RH.191

Turkish March. RH.192

The Widows Rant. RH.193

Jig

I'll Touzle Your Kerchy. RH.194

The Recruiting Officer. RH.195

White Jack. RH.196

White Joke, aka. RH.196

The Lads of Dunse. RH.197

Saint Patrick's Day in the Morning. RH.198

Lango Lee,New Way. RH.199
New Lango Lee. RH.199

La Promenade. RH.200

Nancy Dawson. RH.201

The Soldiers Joy. RH.202

Up Wi't Aily Now. RH.203

I'd Rather Have a Piece Than a Kiss of my Jo. RH.204

Key sig 2# (A mixolydian) in MS. Sounds best in A dorian (1#), as above. PJH

Bab at the Bowster. RH.205

Country Bumpkin, aka. RH.205

Wooden Shoe Dance, aka. RH.205

Tom Tullus's Hornpipe. RH.206

Tom Tolley's Hp, aka. 206

Tom Fowler's Hp, aka. RH.206

Quick March. RH.207
Handel's Quick March. RH.207

Jocky to the Fair. RH.208

Quick Step Old Buffs. RH.209
Old Buffs Quickstep. RH.209

For a' That and a' That. RH.210

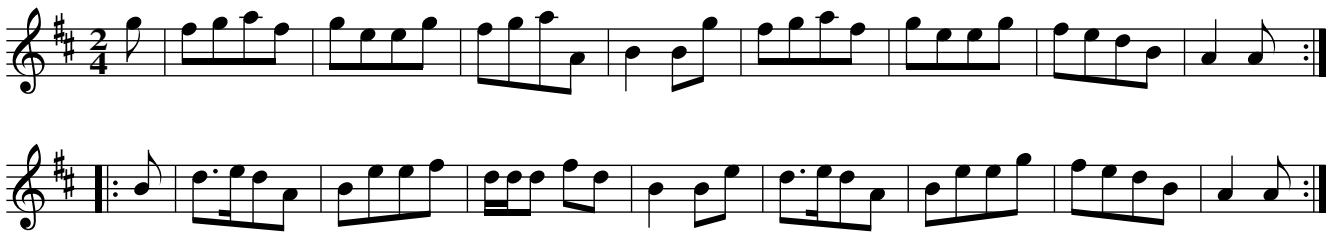

Carlen[?] is your Daughter Ready. RH.211

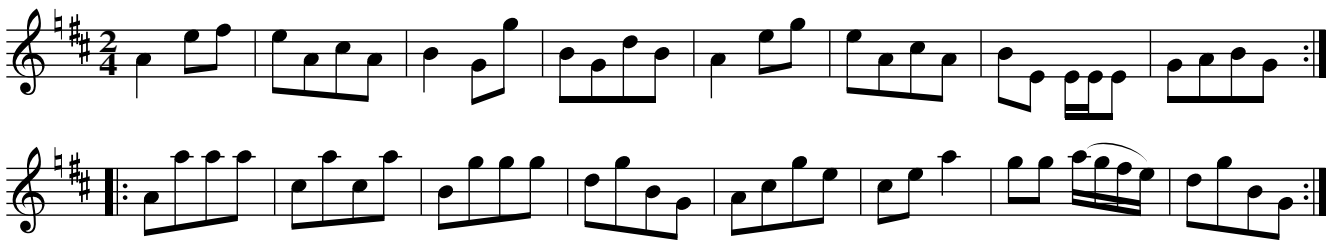
ReelQuick Step 71st Reg't. RH.212
71st Reg't.Quickstep. RH.212

Gentle Ann. RH.213

Thro' the Lang Muir. RH.214

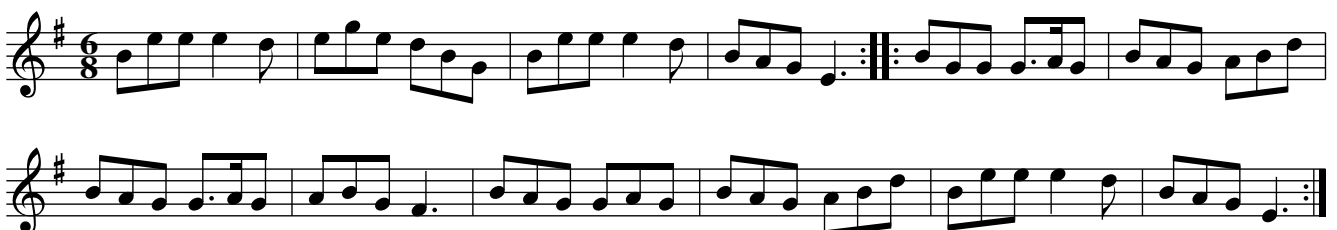

We'll gang nae muir to yon Town. RH.215

Highland Laddie. RH.216

The Troopers Quick Step. RH.217

Quick March 8th Reg't. RH.218

8th Reg't.Quick March. RH.218

Had the Lass Till I Win at Her. RH.219

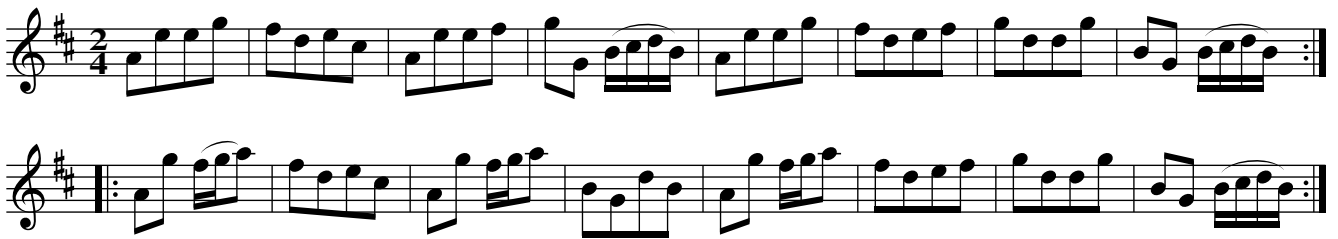

Warkworth Castle. RH.220

The Hay Makers. RH.221

My Wifes a Wanton Wee Thing. RH.222

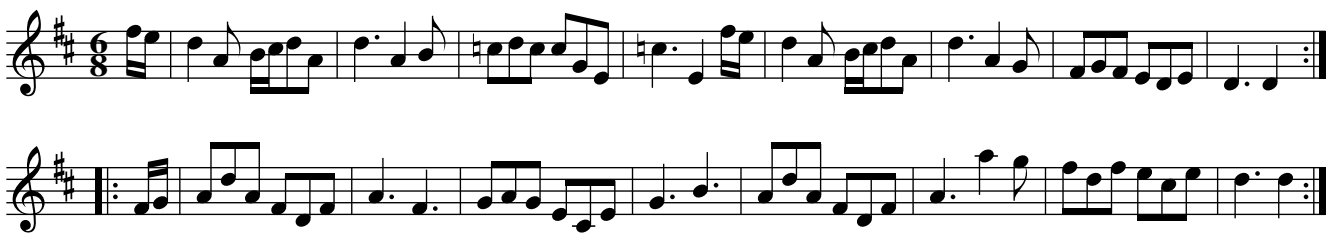

The Highway to Dublin. RH.223

Gallop & Shite, aka. RH.223

Cow's Corrant, aka. RH.223

jig

The Ducks Dang o'er my Dadie. RH.224

The Buff Coat Hath No Fellow, aka. RH.224

She Wants A Fellow, aka. RH.224

Miss Katie Hall's Reel. RH.225

Only 1 sharp shown in MS

Miss Ramsay's Reel. RH.226

Charles Street Bank. RH.227

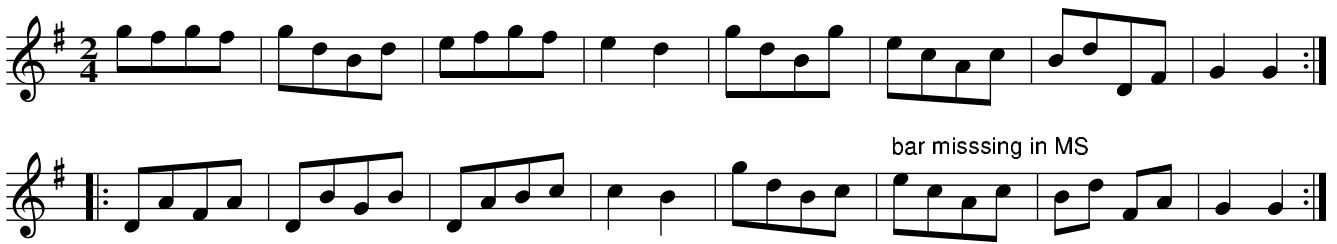

Tulloch Gorum. RH.228

Quick Step 37th Reg't. RH.229
37th Reg't.Quickstep. RH.229

McDonald's Quick Step. RH230

The Female Rake. RH.231

Quick Step 4th Reg't. RH.232
4th Reg't Quickstep. RH.232

Highlandman Kiss'd his Mother. RH.233

La Demoiselle. RH.234

Quick Step 15th Reg't. RH.235
15th Reg't Quickstep. RH235

Where Will our Goodman Lye. RH.236
Red House in Cardiff, aka. RH.236

Quick Step Fuzileers. RH.237
Fusiliers Quickstep. RH.237

Queensberry House. RH.238
Welcome,Charlie Stuart,aka. RH.238
Down The Bank,aka. RH.238

Cupids Recruiting Sergeant. RH.239

Kiss me Sweetly. RH.240

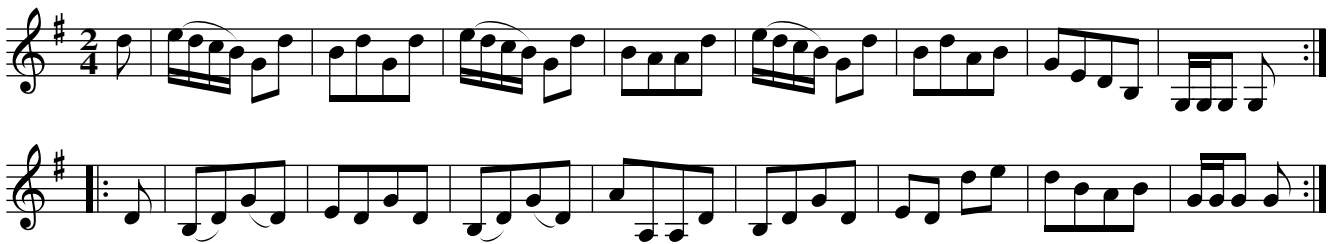

Marionett. RH.241
 Capt.Lano's Quick March, aka. RH.241

Quick Step 43rd Reg't. RH.242
 43rd Reg't Quickstep. RH242

Cameronian's Rant. RH.243

The Ranting Roaring Highlandman. RH.244

reel

Push About the Jorum. RH.245

Lady Charlotte's Delight. RH.246

The Royal Glasgow Volunteer's Farewell. RH.247

Major Montgomery's Quick Step. RH.248

My Lodging is on the Cold Ground. RH.249

Green Sleeves. RH.250

The Parson in his Boots. RH.251

Sweet Molly. RH.252

1st Quick Step 42nd Reg't. RH.253
42nd Reg't 1st Quickstep. RH253

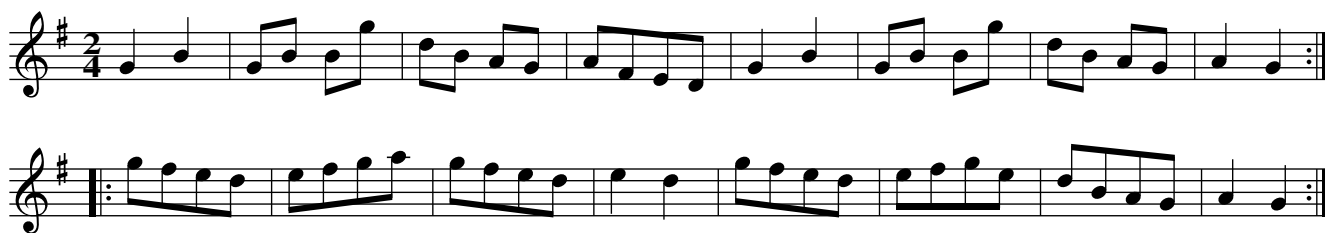

2nd Quick Step 42nd Reg't. RH.254
42nd Reg't 2nd Quickstep. RH.254

A Lovely Lass to a Friar Came. RH.255

The Dainty Beesom Maker. RH.256
The Rose Tree, aka. RH256

The Parson in the Suds. RH.257
Devil in a Bush, aka. RH.257

My Peggy is a Young Thing. RH.258

The Long Room of Scarborough. RH.259

The Drummer. RH.260

Ca' Hackie, aka. RH.260

2nd Quick Step 15th Reg't. RH.261

15th Reg't 2nd Quickstep. RH.261

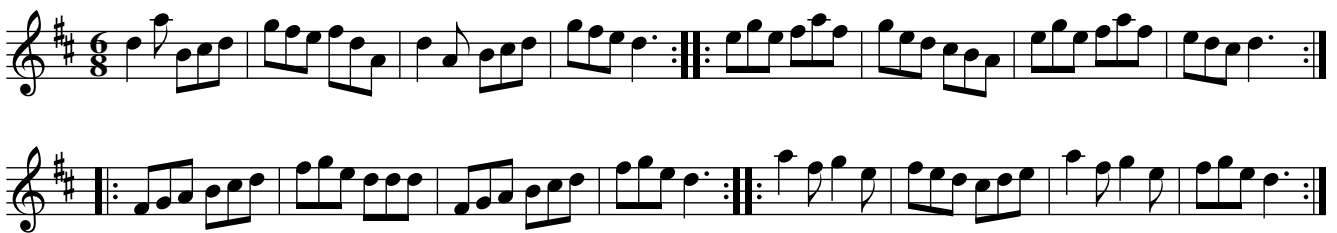

Sukey Bids Me. RH.262

The Dumb Glutton. RH.263

The Dumb Waiter, aka. RH.263

March de Gens d'Armes. RH.264

Major Jas.Campbell's Quick Step. RH.265

W.F.R. ()

Norrickystie. RH.266
 Wild Irishman. RH.266
 Fourpence Ha'penny Farthing, aka. RH.266

Wilkes's Wriggle. RH.267
 De'ilds Away With The Exiseman, aka. RH.267
 RH.267 Over The Water To Charlie, aka

The Merry Dancers. RH.268
The High Way to Eglinton, aka. RH.268
The Bonny Lass, aka. RH.268

The Wonder. RH.269

Quick Step 30th Reg't. RH.270
30th Reg't Quickstep. RH.270

2nd Quick Step 30th Reg't. RH.271
30th Reg't Quickstep. RH.271

Pompey Run Away. RH.272

Shantruish. RH273
 Sean Trews, aka. RH.273
 This Is Not My Own Plaidie, aka. RH.273

Sailors Rant. RH274

Irish Lilt. RH.275

The Braes of Angus. RH.276

Sae Braely as I was Kissed Yestre'en. RH.277

O,As I Was Kissed Yest're'en,aka. RH.277

Key D in MS

Scots Royal's Quick March. RH.278

Kiss Her Fast Her Mother's Coming,aka. RH.278

The Polygon. RH279

Sam Jones. RH.280

Second Batt'n Royals Quick Step. RH.281

Col.Arch'd Campbell's Quick Step. RH.282

Lord Glencairn's Quick Step. RH.283

Lass if I Come Near You. RH.284

West Fencibles Quick Step. RH.285

Lord Kelly's Reel. RH.286

La Nouvelle Anglaise. RH.287

Grace's Farewell. RH.288

March in the Battle of Prague. RH.289

Lord McDonald's Reel. RH.290

Grand Slow March. RH.291

Light and Airy. RH.292

Widow Wadman. RH.293

Morgiana in England. RH.294

Come Ashore Jolly Tar. RH.295

Come hap me with thy Pettycoat. RH.296

The Farewell. RH.297

Batchelors of Ev'ry Station. RH.298

John the Badengond. RH.299

Gie me a Lass wi'a Lump o' Land. RH.300

Of O the Arts Vo(?). RH.301

Saw away 'lias Scrape away. RH.302

Amatun. RH.303

Heres a Health to all Good Lasses. RH.304

Balloon. RH.305

Waltz. RH.306

Waltz. RH.307

A March. RH.308

Stoney Steps Hornpipe, aka. RH.309

Titled merely "Hornpipe" in the MS.

Untitled Hornpipe. RH.310

Patrick O Hilly. RH.311

A March. RH.312

Hornpipe. RH.313

Untitled RH.314

Untitled RH.315

M....[?] Farewell. RH.316

Miss Brown's Strathspey. RH.317

Untitled RH.318

Untitled RH.319

cr

Untitled RH.320

A Quick Step. RH.321

Trio

Waterloo. RH.322

A Hornpipe. RH.323

Untitled RH.324

Newcastle Association March. RH.325

Negro Girls Waltz. RH.326

Come Hap Me with Thy Pettycoat. RH.327

Untitled RH.328

A March. RH.329

Jacks Alive. RH.330

As Writ

Davy Davy Nick Nack, aka. RH.331
Quick March. RH.331

Web's Slow March. RH.332

Web's Quick Step. RH.333

ABACAD

I think we're intended to play ABACAD. PJH.

Neil Gow's Farewell to Whiskey. RHG.334
Farewell to Whiskey, aka. RHG.334

Neil Gow ()

Royalists March. RH.335

Allenheads Hill. RH.336
Miss Thompson's Hornpipe, aka. RH.336

Errico. RH.337
Enrico, aka. RH.337

Miss Forbes Farewell to Banff. RH.338
Bill Hall's No2, aka. RH.338

The Leathern Bottle. RH.339

A French Hornpipe. RH.340

Old Towler. RH.341

Horse & Away to the New Market. RH.342

Over the Water to Charley. RH.343

Dunkeld House. RH.344

The Amusements of the Town. RH.345

Miss Brown's Hp, aka. RH.345

A Strathspey. RH.346

The Irish Washerwoman. RH.347

Pipers Frolic. RH.348
Trip To Galloway, aka. RH.348

The Soldiers Return. RH.349

W'n I was a Younker. RH.350
When I Was a Younker. RH.350

The Bonny Pit Laddie. RH.351

The Keel Row. RH.352

The Princess Charlotte.2voices RH.353

Miss Homes Favourite. RH.354

Grand March by T.Thompson. RH.355

8ve-----

Loca

8ve-----

Loca

The QuickStep,Grand March,T.Thompson. RH.356
The Grand March,T.Thompson. RH.356

The Highland Strathspey. RH.357
Miss Lyall, aka. RH.357

The Braes of Marr. RH.358

John de Paris. RH.359
Jean de Paris, aka. RH.359

Spring Gardens Hornpipe, aka. RH.360

Titled only "A Hornpipe" in MS.

The 42nd Reg't Welcome Home Again. RH.361

Paddy's Own Sweet Little Island of Green. RH.362

Paddy's Green Island, aka. RH.362

Quick Step. RH.363

Jennys Baw Bee. RH.364

Be Gone Dull Care.4voices. RH.365

Paddy Whack. RH.366

Speed the Plough. RH.367

Earl Morris's Farewell to Scotland. RH.368

Miss Bridges Strathspey. RH.369

Mr. F.H.Bindon's March. RH.370

Mr. F.H.Bindon's March. RH.370

Go to the ... and Shake Yourself. RH.371

Go to the Devil and Shake Yourself. RH.371

Go to the ... and Shake Yourself. RH.371
Go to the Devil and Shake Yourself. RH.371

It seems the Rev. R. Harrison is shy of writing "Devil".

Tink a Tink. RH.372

Richie's Hornpipe. RH.373
Richer's Hornpipe, aka. RH.373

Quick Step. RH.374

Rondo in Blue Beard. RH.376

Air in L'Offronde et Terpsichord. RH.376

Irish Air RH.377

Addagio

Irish Air. RH.378

Vivace

Air by Pleyel. RH.379 A Pleyel Air. RH.379

Lady Nelsons Reel. RH.380

The Leouk??. RH.381

Jenny Nettles. RH.382

Carlton House. RH.383

Jenny Dang the Weaver. RH.384

Rondo by Mr.Hook. RH.385

Back of the Change. RH.386

Celebrated Ger.Flute Solo in Vauxhalls Symphony. RH.387

Royal Lancashire Quick Step. RH.388
Lancashire Hornpipe, aka. RH.388

Lady Cholmondly Waltz. RH.389

The Goby O. RH.390

The Isle of Skie. RH.391

Gen'l Washingtons March. RH.392

Lord Seymour's Reel. RH.393

Torryburn Lasses, aka. RH.393

Tadie's Wattle, aka. RH.393

My Nanie O. RH.394

Blanchard's Hornpipe. RH.395

Fisher's Hornpipe, aka. RH.395

Can Ye Sew Cushions. RH.396

Slow

Of Age Tomorrow. RH.397
New Way of Getting Bairns, aka. RH.397
Open The Door To Three, aka. RH.397

Quick

Veni Vecchio. RH.398

Grand March. RH.399

A Favourite French Air with Variations. RH.400

The Egyptian Festival. RH.401
Machynlleth, aka. RH.401

Scotch Air.2voices RH.402

Jo?and no Jo? RH.403

And Are Ye Sure.2voices RH.404

Nae Good Luck,aka.Vars. RH.404

Doloroso

Celebrated French Air.2voices RH.405

The Marriage Promenade ...[?]. RH.406

Grand March...2voices RH.407

Musical score for 'Grand March...2voices RH.407'. The score is written for two voices, primo and 2nd, in G major (one sharp) and 2/4 time. The melody is a simple, rhythmic tune with a repeat sign at the end. The score includes first and second endings for both voices.

Grand March as Performed at the Theatre Royal Drury Lane.

Air in Peeping Tom of Coventry.2voices RH.408

primo

secundo

Little Peggy's Love. RH.409

The Marine's March as a Duett.2voices. RH.410

Duett by Pleyel.2voices. RH.411

Pleyel,Duett by. RH.411

primo

secundo

* had to remove grace notes {gfef}.

Madam Hellgsbey's Dance in Barbara Allen. RH.412

Little Linnings in Love Who is He. RH.413

The Chantreuse. RH.414

The Delight of the Men of Duffi. RH.415

The Grinders. RH.416
Our Bride is No Maid, aka. RH.416
Hexhamshire Lass, aka. RH.416

Lady Mary Ramsay's Reel. RH.417

The King of the Cattie. RH.418

Mad'e Catalani's Favourite. RH.419

Garthlands. RH.420

The Royal Quick Step. RH.421
 Boys & Girls Come Out To Play, aka. RH.421

The Yellow Hair'd Laddie. RH.422

The Fife Hunt. RH.423

Miss Stewarts Reel. RH.424

strathspey

Green Grow the Rashis (with Vars.). RH.426

The Downfall of Paris. RH.427

The Battle of the Nile.2voices RH.428

primo

secundo

The Westminster Slow March.2voices RH.429

The Duke of York's New March.2voices RH.430

Here's Goodbye Lads...aka. RH.430

Mozart, Figaro ()

Maestoso

primo

secundo

The Austrian's Retreat.2voices RH.431

primo

secundo

The Chantreuse. RH.432

primo

secundo

Valencienne's Slow March.2voices RH.433

Lord How's Hornpipe. RH.434
Fisher's Hornpipe, aka. RH.434

The Queen's March. 2voices RH.435

Dance in the Prior Claim. RH.436

The Dark Tower.2voices RH.437

Mr's Murray of Abercanny's Strathspey. RH.438

Rondo.2voices RH.439

La Romenella. RH.440

A Welsh Air. RH.441

Dead March in Saul.2voices RH.442

Grave(haha)

Rondeau,Opera of the Zauberflote.2voices RH.443

Magic Flute,Rondeau. RH.443

The Haunted Tower. RH.444

DC Var. 1st

Madame Hillisberg's Scotch Dance. RH.445

Money Musk. RH.446

Netley Abbey. RH.447

by Wm.Shield,1794 ()

Ashleys Hornpipe. RH.448

Astley's Ride, aka. RH.448

yes, 6 bars

Usually known as Astley's Ride, but without the C & D music.

Astley's Flag. RH.449

Ashley's Flag. RH.449

The Princess of Wales Hornpipe. RH.450
Morpeth Rant, aka. RH.450

Duetto.2voices RH.451

primo

secundo

French Air. RH.452

Caledonian Hunt. RH.453

How Sweet in the Woodlands.2voices RH.454

L Horae's [?] Welcome to L'd RH.455

Catch for Three Flutes.2voices RH.456

Royal Quick Step. RH.457
Boys & Girls...aka. RH.457

The Honey Moon. RH.457.5

Off She Goes. RH.458

French Air.2voices RH.459

Dance in Laura & Lenza.2voices RH.460
Laura & Lenza. RH.460

Gen'l Bonaparte's March. RH.461
Bonapart's March,aka. RH.461

Lord Nelson's Hornpipe. RH.462

Lorny?Mr. Wotten. RH.463

A Popular German Air. RH.464

Gramachree Molly. RH.465

Untitled RH.466

Miss Eleanora Campbell of Kilbride's Reel. RH.467

Royan's Rant. RH.468
 Highland Man Kissed His Granny, aka. RH.468

Lady Shaftesbury's Fancy. RH.469

The Soldiers Return. RH.470

Mill,Mill O,aka. RH.470

Blue-eyed Stranger,aka. RH.470

Hamilton's Rant. RH.471

Miss Charlotte Stirling's Jig. RH.472

Lads Of Dunse,aka. RH.472

Tarry Wool. RH.473

A Western Isles Air. RH.474

Within a Mile of Edinburgh. RH.475

A Waltz.2voices RH.476

A Slow March. 2voices RH.477

A Slow March. 2voices RH.478

primo

secundo

College Hornpipe. RH.479

Highland Laddie. RH.480

Tom & Jerry, aka. RH.480

Das Kinget is Heulich. RH.481

A series of ten staves of musical notation for 'Das Kinget is Heulich'. The music is written in treble clef, key of D major (one sharp), and common time (C). The notation is dense, featuring many beamed notes, often in eighth or sixteenth notes, with some longer note values and rests interspersed throughout the piece.

The Gloomy Winter's Night. RH.482
Theme from The Piano! RH.482

Rondo.2voices. RH.483

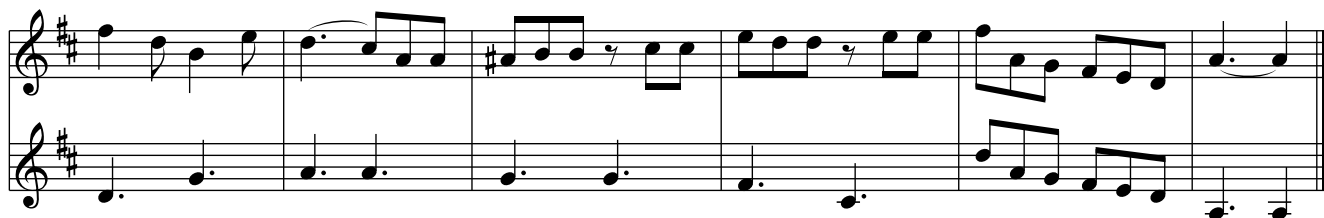

My Lady. RH.484

Lee Riggs with variations. RH.485

Lea Riggs with variations. RH.485

O Nanny Wilt Thou Fly With Me. RH.486

O Dear,What Can The Matter Be. RH.487

two flats in MS

Scottie Cam O'er The Border,with variations. RH.488

J.Forster Esq'rs Favourite. RH.489

Kildenny Willy. RH.490
Hexham Races, aka. RH.490

No key Sig in MS

The Slave. RH.491
The Sloe, aka. RH.491

"by H.R.Bishop, 1816" ()

The Harvest Home. RH.492

An unusual B music. PJH.

Vulcan's Cave. RH.493
 King of the Cannibal Islands, aka. RH.493
 Cumberland Reel, aka. RH.493
 Nottingham Swing, aka. RH.493

New Castle Slow March. RH.494

The Highland Laddie. RH.495

The Soldier's Dream. RH.496

As Writ

Col.Howard's March. RH.497

The Cumberland Rangers Troop. RH.498

The Cumberland Militia Quick Step. RH.499

Anderson's Hornpipe. RH.500

Slow March. RH.501

Mr's Browns Hornpipe. RH.502
Liverpool Hornpipe, aka. RH.502

Earl's Favourite. RH.503

The Love Waltz. RH.504

Strathspey. RH.505

Vicar and Moses. RH.506

The Dragoon's Slow March. RH.507

Old English Gentleman. RH.508

The Cork Leg. RH.509
 The King and the Countryman. RH.509

Buy a Broom. RH.510
Lieber Augustine, aka. RH.510
I'm A Little Dutch Girl, aka. RH.510

When a Man's a Little Bit Poorly. RH.511
Bab At The Bowster, aka. RH.511
Country Bumpkin, aka. RH.511

Annan Polka.(incomplete) The RH.512

"that's all, folks"

Saxonies Hornpipe.2voices RH.513

Lord Nelson's Hp, aka. RH.513

Bridge of Lodi, aka. RH.513

In hand 3 ()

primo

secundo

Hungarian Schottische.2voices RH.514
The Girl with a Blue Dress on,aka. RH.514

In hand 3. ()

primo

secundo

3

qu

3

3

3

qu

Schottische.2voices. RH.515
Original Schottische,aka.2voices. RH.515
The Linhope Lope,aka.2voices. RH.515

In a different hand ()

Garry Owen. RH.516
