

Ashleys Rides. JC.001
Astley's Ride, aka. JC.001

6/8 in MS,

Tunes to Number 83 inc. are in MS.12

Ladys Breast Nott. JC.002
Bonny Breast Knots, aka. JC.002

NB crots in ms

Cherry Cheek'd Patty. JC.003

No Time Signature given in the MS.

The Logerian Fancy. JC.004

Moll i' the Wad. JC.005

Portugese. JC.006

Evening Hymn. JC.007

Battle of Prague. JC.008

Kempshot Hunt. JC.009

NB = this note missing in MS.

Lass of Richmond Hill. JC.010

Jennys Bawbee. JC.011

Oh Dear What Can The Matter Be. JC.012

Morgan Rattler. JC.013

Highland Plaid. JC.014

Woodpecker. JC.015

An almost identical tune by the same name in the Hardy MS.

Disconsolate Sailor. JC.016

Green Grows The Rushes O'. JC.017

Corporal Cazy. JC.018

Archers Dance. JC.019

Money Musk. JC.020

Red Pettycoat Hornpipe. JC.021

Mrs Casy. JC.022

Capt. Mackintosh. JC.023

Jem of Aberdeen. JC.024

Welsh Jigg. JC.025

Dull Care. JC.026

The White Cockade. JC.027

La Bel Jean. JC.028

Montrose's Reel. JC.029

Maid of Skylight. JC.030

Stopford's Reel. JC.031

The Cassano. JC.032

Key D in MS

Marionets. JC.033

Lincolnshire Rangers. JC.034

Asleys Hornpipe. JC.035 Ashley's Hornpipe, aka. JC.035

The Downs. JC.036

Rakes of Mellow. JC.037

Rakes of Mallow, aka. JC.037

The Cassano. JC.038

Hearts of Oak. JC.039

Betty Brown. JC.040

Tikeli. JC.041
Tekeli, aka. JC.041

Morgiana. JC.042

The Self. JC.043
The Sylph, aka. JC.043
Plymouth Lasses, aka. JC.043

The Burdett. JC.044

Rule Britannia. JC.045

Miss Crioux's Reel. JC.046

Coolan. JC.047

The Recovery. JC.048

Adieu My Native Land Adieu. JC.049

Miss Hills Favourite. JC.050

Quick Step in the Battle of Prague. JC.051

Time Sig 6/8 in MS

Morgiana in Ireland. JC.052

The Lullaby. JC.053

Fal lal la. JC.054

Marquis Wellington. JC.055

Tink a tink. JC.056

Opera Hat. JC.057
The Russian, aka JC.057

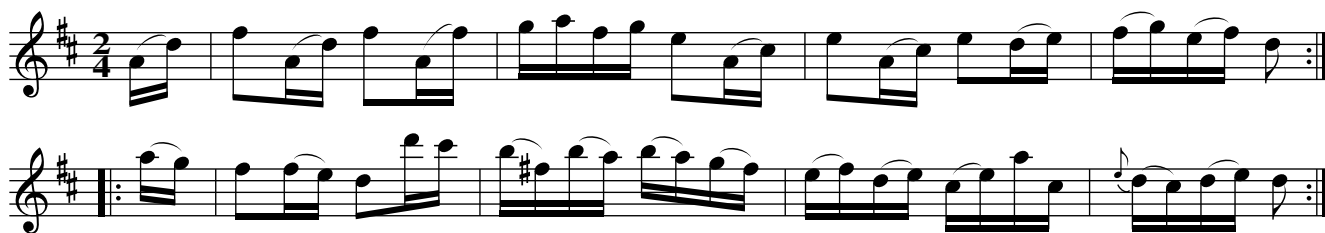

March in Ladoiska. JC.058

Bobbing Joan. JC.059

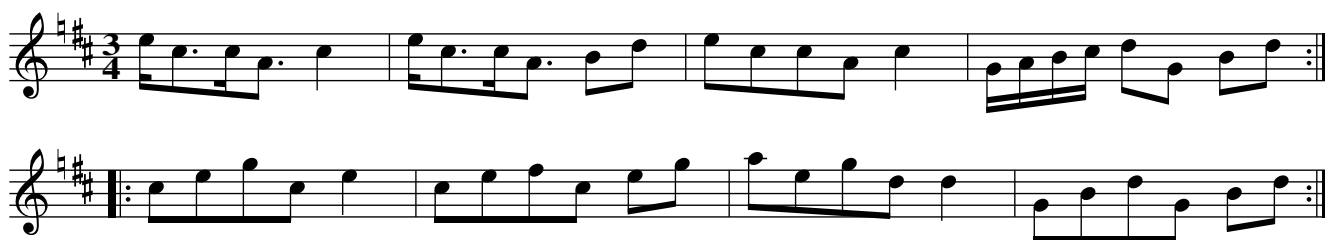

This is the triple hornpipe, not the Morris tune.

March in Scipio. JC.060

G.F. Handel

Bedfordshire March. JC.061

Ere Around The Huge Oak. JC.062

The Beggar Girl. JC.063

Song text exists. See Deacon.

The Cuckoo. JC.064

Heaving of the Lead. JC.065

Charles Dibdin

The Self. JC.066
 The Sylph, aka. JC.066
 Plymouth Lasses, aka JC.066

Morgiana in Ireland. JC.067

Opera Hat. JC.068

The Russian, aka. JC.068

George 2nd. JC.069

Ita: Minfreda. JC.070

Monferina, aka. JC.070

Come to the Bower. JC.071

Vandalls of Hammerwich, aka. JC.071

Will You Come To The Bower, aka. JC.071

Rowley. JC.072

Frog He Would A-Wooing Go, aka. JC.072

Money Musk. JC.073

Hearts &c. JC.074
Hearts of Oak, aka. JC.074

Bugle Horn. JC.075

Speed the Plough. JC.076

Jockey to the Fair. JC.077

The Storm. JC.078

The Russian. JC.079
The Opera Hat, aka. JC.079

Paddy Wack. JC.081

The Secilian. JC.082
The Sicilian, aka. JC.082

Dusty Miller. JC.084

Irish Union. JC.085

Bedford Races. JC.086

Dorset Shire March. JC.087

Persian Ricardo. JC.088

Galopede, aka. JC.088

Yarmouth Reel, aka. JC.088

Michael Wiggins. JC.089

Lord Fitz Williams March, (unedited). JC.090

As Written

Tune drifts back into 4/4 after the first two bars.

The Ploughman. JC.091

Bang Up. JC.092

The O.P. JC.093

Lord Cathcart, (Haydn). JC.094

Sleepy Maggie. JC.095

Sadlors Baloon. JC.096
Saddler's Balloon, aka. JC.096

Italian Momfreda. JC.097

Trip to Holland. JC.098

Bath Waltz. JC.099

Key F in MS

Red Lyon Hornpipe. JC.100

Key Sig 3/9 in MS

Bath Waltz. JC.101

White Cockade. JC.102

Rakes of London. JC.103

Rakes of Mallow, aka. JC.103

The Toast. JC.104

Brighton Camp. JC.105
The Girl I Left Behind Me, aka. JC.105

Paddy Carey. JC.106

Peggy Band. JC.107

Nottingham Races. JC.108

Shooters Hornpipe. JC.109

Key Dmaj in MS

Savage Hornpipe. JC.110

Bacons Hornpipe. JC.111

Miss Baker's Hp, aka. JC.111

Mother Goose. JC.112
Hopkinson's Favourite, aka. JC.122

Hopkinson's Favourite is usually in D minor

Mont Vida. JC.113
Monferina, aka. JC.113
Italian Monferina, aka. JC.113

Ashleys Hornpipe. JC.114

Jacksons Morning Brush. JC.115

Miss Bacons Hornpipe.(incomplete). JC.116

Miss Baker's Hornpipe, aka. JC.116

Only one sharp, c#, given. The key and mode need to be determined.

Englands Glory. JC.117

May Day, aka. JC.117

Parson in the Suds, aka. JC.117

Valiant Soldier. JC.118

Beef Stake Hornpipe. JC.119

Cleggs Hornpipe. JC.120
College Hornpipe, aka. JC.120

Watch out for the missing bar.

Lovly Nancy. JC.121

Stoney Step Hornpipe. JC.122

Cheltenham Waltz. JC.123

Recovery. JC.124

Old Through The Wood Laddie. JC.125
Through The Wood Laddie, Old Way. JC.125

Morning Fair Hornpipe. JC.126

Manchester Hp, aka. JC.126

Rickett's Hp, aka. JC.126

Roast Beef of Old England. JC.127

Marfull Hornpipe. JC.128

Way to Get Married. JC.129

Michael Wiggins. JC.130

Ladys Breast nott.(sic). JC.131

Bonnie Breast Knot, aka. JC.131

Lord Vincents Hornpipe. JC.132

Spot the missing bar.

Savourys Hornpipe. JC.133
Saxon's Hp, aka. JC.133

Bugle Horn. JC.134

Coming Through The Rye, aka. JC.135

Kiss my Lady. JC.136

Belentines, or. JC.137
Palladines, or. JC.137

Flower of Edinborough. JC.138

India Queen. JC.139

Smash the Windows. JC.140

I'll Be Married On Sunday. JC.141

As Writ

Turnpike Gate. JC.142

Ladys Breast Nott. JC.143
Bonny Breast Knot, aka. JC.143

As Writ

Daniels Hornpipe, (unedited). JC.144

Daniel's Hornpipe, (edited). JC.144

Washington Hp, aka. JC.144

Basket of Eggs, aka. JC.144

Nottingham Races. JC.145

As Writ

Miss Freers Delight. JC.146

Young Parker. JC.147
Constant Billy, aka. JC.147
Waterman, aka. JC.147

American Hornpipe. JC.148

Downfall of Paris. JC.149

Key D in MS

Colledge Hornpipe. JC.150

Thro' The Wood Laddy. JC.151

The Muses. JC.152
Three Meet, aka. JC.152

Charley Over The Water. JC.153
Over The Water To Charlie, aka. JC.153

The Novelty. JC.154
 March of the Men of Devon, aka. JC.154
 Ymdiath Gwyr Dyfnant, aka. JC.154

see notes

Bonny Lasses. JC.155

Fairy Dance. JC.156

claimed by Nathaniel Gow

Tank. JC.157

Stringers Hornpipe. JC.158
Staten Island Hp, aka. JC.158

Kiss My Lady. JC.159

Irish Washer Woman. JC.160

New Drops of Brandy. JC.161

Green Grows The Rushes O'. JC.162

Morgiana In Spain. JC.163

Turnpike Gate. JC.164

The Sailors Journal, Comd by Dibdin. JC.165

INTRO ANDANTINO

half past four
SONG Two's past the Me--ri--dian by signal I from Nancy pa
at six she lin--gered on the shore, with uplift hands & broken hearted
at seven while taughtening the forestay I saw her faint or else was fancy at eight we all got
under weigh and bade a long Adieu to Nancy

FIN FLUTE SOLO

NB words relate to the tune below them CGP.

Untitled. JC.166

Female Drummer. JC.167

Bath Waltz. JC.168

Hornpipe. JC.169

Swan's Hornpipe, aka. JC.170

Colledge Hornpipe. JC.171
Sailors Hp, aka. JC.171

New London Hornpipe. JC.172
London Hp, aka. JC.172

Key D in MS

Primo, A Hornpipe 173

Gloucestershire Hornpipe, aka. JC.174

All Around The Maypole See How They Trott. JC.175

Irish Girl. JC.176

Garryowen, aka. JC.177
Cosy Olwen.? JC.177

The Fowler. JC.178

W.A.Mozart (The Magic Flute)

Turks March. JC.179
Battle of Prague, aka. JC.179

Only 1 sharp in MS

Fine

D.C.

Hornpipe. JC.180

John Clare's H'pipe, aka. JC.181

Key D in MS

Here, have this spare bar!

untitled in MS.

Helpstone Hornpipe, aka. JC.182

3

3

Mozarts Waltz. JC.183

The Soldiers Life. JC.184

Cornwallis March. JC.186

New German March. JC.187

New German March. JC.188

Says Plato. JC.191
Plato's Advice, aka. JC.191

Black Ey'd Susan. JC.192

words by John Gay, tune by R Leveridge

The Sicilian Dance. JC.193

The Briars. JC.194

New Rigg'd Ship. JC.196

Colledge Hornpipe. JC.197

The Devil Among The Taylors. JC.199

The Grinders. JC.200
Tobias The Grinder, aka. JC.200
Our Bride is No Maid, aka. JC.200

2 sharps in book

Yanky Doodle. JC.201

Scarlett & Green. JC.202

St Davids Day. JC.203
The Welchman's Leek, aka. JC.203

The Roodalum Irish. JC.204

Saxe Coburg. JC.205

La Dansomanic. JC.206

Miss Douglas Moncrief. JC.207

Favourite [?] Hornpipe. JC.208

O'The Days When I Was Young. JC.209

Valiant Soldier. JC.210

The Bards Legacy. JC.211
The Legacy, aka. JC.211

Young Huzzar. JC.212

Alldivaloch. JC.213
Roy's Wife Of, etc. aka. JC.213

The Sprig of Shillelah. JC.214
Black Joke. aka. JC.214

Black Ey'd Susan. JC.215

words by John Gay, tune by R Leveridge

Soldiers Cloak. JC.216

Christ Church Bells. JC.217
The Bonnie Christ Church Bells, aka. JC.217

Top Sail Shivers (in the wind). JC.218

music by T.Arne, words by capt. Edward Thompson.

Paties Mill. JC.219 Lass Of Patty's Mill, aka. JC.219

by Allan Ramsay, 18th C.

Tommy Jenkins. JC.220

St Sebastian. JC.221

Regents Fete. JC.222

Teneriff. JC.223

Cuckoos Nest. JC.225

Dusky Night. JC.226
A–Hunting We Will Go, aka. JC.226

Queens March. JC.227

Sham Peter. JC.228
Champetre, aka. JC.228

qu in MS

crot

crot

New May Day. JC.229
Shutter's H'p, aka JC.229

Lincolnshire March. JC.230

not in MS

Toast. JC.231

General Toast, aka. JC.231

crots

Here's to the Girl...

Swiss Alemand. JC.232

Jack In Green. JC.233

The Bell. JC.234 The Ball, aka. JC.234

Washerwoman. JC.235

Neptune. JC.236

Novey Gallows. JC.237
 Stoney Steps Hp, aka. JC.237

When The Heart Of A Man..?aka. JC.238

Handels Gavot..(No1). JC.239

Lady Comptons Whim. JC.240

Kingsbridge Assembly. JC.241

Liberty For The Sailors, aka. JC.241

Wars Alarms. JC.242

Sung by Nancy (played by Miss Walpole) in *The Camp*, by Richard Brinsley Sheridan, Drury Lane Oct 15 1778, Act I, Scene 2.

Green Grows The Rushes O'. JC.243

New Tyrolean Waltz (part), aka. JC.244

Ashley's Flag, aka. JC.245

Woods Hornpipe. JC.246

Mary No More. JC.247

The Wounded Huzzar. JC.248

Tunes from here on are as loose paper inserts into MS book.

The Portugal Dance. JC.249
Oats & Beans & Barley Grow, aka. JC.249

Gee O'Dobbin. JC.250
How Do You Do?, aka. JC.250

Poor Soldier. JC.251
Deadly Wars, aka JC.251

Devils Dream, (with 3 parts). JC.252

Egg Hornpipe. JC.253
Fisher's Hornpipe, aka. JC.253
Blanchard's Hornpipe, aka. JC.253

by James Arnold Fishar, dir. at Covent Garden during 1770's.

qu's in MS

3

crots in MS

Dukes Hornpipe. JC.254
Lady Flashdash, aka. JC.254
The Back Of Th Haggard, aka. JC.254

qu

qu

qu

qu

Nightingale. JC.255

qu

qu

Handels Gavott..(No2). JC.256
Sidney Smith's March, aka. JC.256

qu

minim

fd6 in MS

Bars 7,8 as |Bcedd2| in MS. CGP.

Haste to the Wedding. JC.257

qu

crot

crot

The Sea, The Open Sea, T. Williams, 1834. JC.258

The Wandering Girl. JC.259
The Bud Of The Rose, aka. JC.259

The Gardengate. JC.260

As Writ

The Oyster Girl. JC.261

as writ

Off She Goes. JC.262

Redowa Polka, aka. JC.263

As Writ, see notes
