

Quick Step to the 11th Reg't. JBut.924
11th Regt Quickstep, aka. JBut.924
Eleventh Regt Quickstep, aka. JBut.924

The Bagshot Quick Step. JBut.925

West Loaland Quick Step. JBut.926 West Lowland Quick Step. JBut.926

If ye kifs my wife Ill tell the minestor. JBut.927

Doneys Gray Breeks. JBut.928

Norfolk Hornpipe. JBut.929

Quick Step to the 50th Reg't. JBut.930

50th Reg't Quickstep. JBut.930

Fiftieth Reg't Quickstep. JBut.930

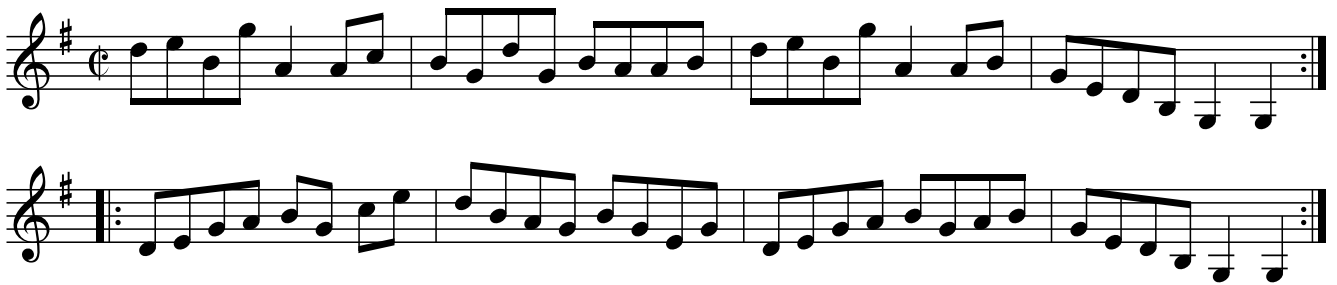

Coaland's Hornpipe. JBut.931

Cameronian's Hornpipe. JBut.932

Belfast Volunteers. JBut.933

Sussex Polka, aka. JBut.933

Aylmore's Polka, aka. JBut.933

Shropshire Militia Hornpipe. JBut.934

Corn Riggs. JBut.935

The Brigading Day. JBut.936

The Bucket and Water. JBut.937

Quick Step. JBut.938

Lundon Reel. JBut.939 Lundon Reel. JBut.939

A Reel. JBut.940

Reel. JBut.941

Reel of Tulloghgoram. JBut.942

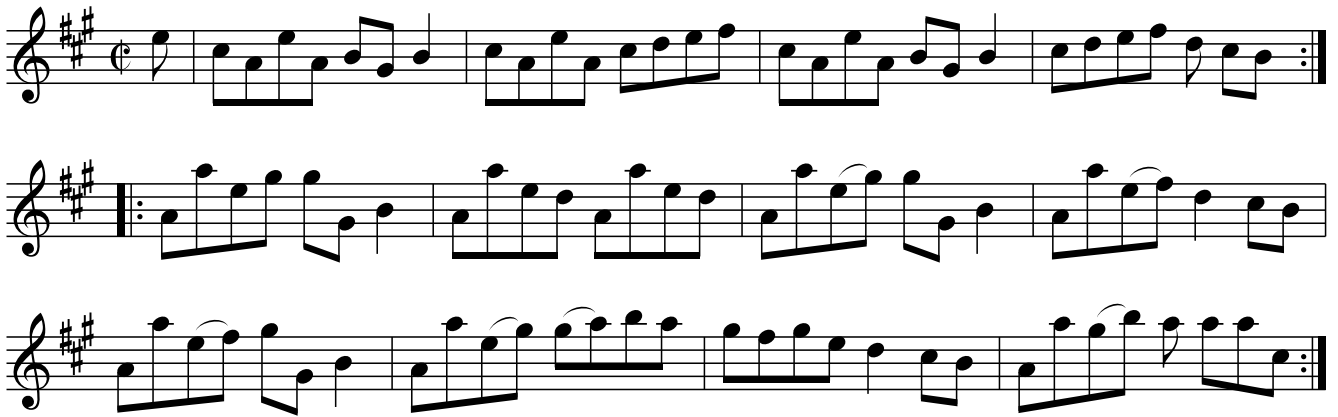

Clean Pease Straw. JBut.943

Are in Ocar and Maloma. JBut.944

Air in Oscar and Malvina. JBut.944

Kempshot Hunt, aka. JBut.944

Courtney's Rando, aka. JBut.944

Airshire Lasses. JBut.945

Ayrshire Lasses. JBut.945

The Hyway to Linton. JBut.946

The Highway to Linton. JBut.946

Braes of Ballendine. JBut.947

'A Retreat'

The Dead March to the 26th Reg. JBut.948

The 26th Reg Dead March. JBut.948

The Twentysixth Reg Dead March. JBut.948

'or A Retreat'

The Young Mans Dream. JBut.949

'A Retreat'

Irish Gigg. JBut.950

The Drunken Mason. JBut.951

Slashers, aka. JBut.951

Kinnegad Slashers, aka. JBut.951

Scotch Bamble, aka. JBut.951

Molly Maloney, aka. JBut.951

A Rock and Wee Pickle Tow. JBut.952

The Greenitch Farr. JBut.953
The Greenwich Fair. JBut.953

The Rosie Morning. JBut.954
The Rosy Morning. JBut.954

The Nightingale. JBut.955

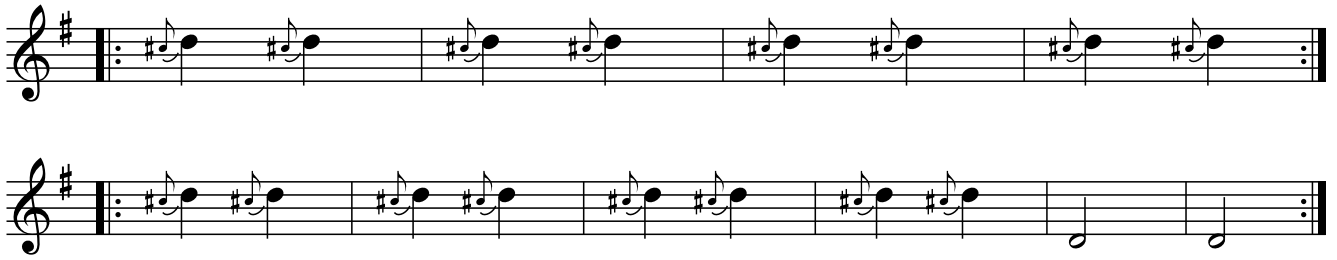

The Free Masons March. JBut.956

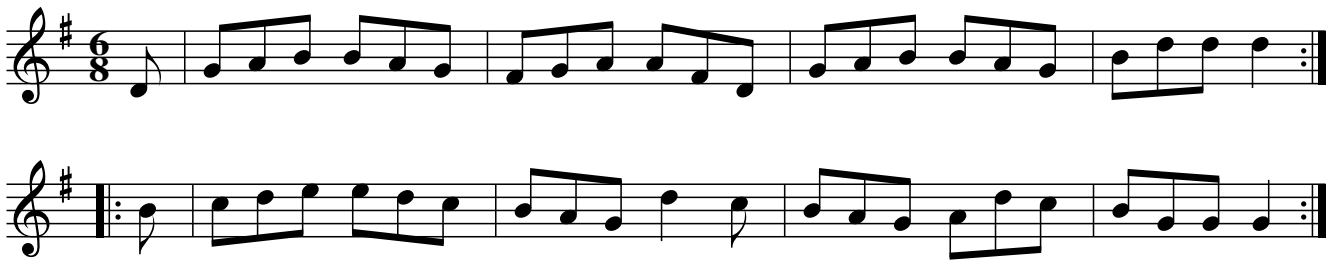

My Mothers Aye Glowering Oer Me. JBut.957

A Retreat. JBut.958

A Retreat. JBut.959

A Retreat. JBut.960

The Theodore. JBut.961
