

The 15th Regt. March. BF11.01

Hand of James Lishman

Set Her Against The Wall. BF11.02

Hand of James Lishman

The Braes of Acklebrie. BF11.03

Hand of James Lishman

Hanner's Jigg. BF11.04

Hand of James Lishman

The Happy Meeting. BF11.05

Hand of James Lishman

Swans Hornpipe. BF11.06

Smith's Hp, aka. BF11.06

Lancaster Hp, aka. BF11.06

Fox in the Dumps, aka. BF11.06

Exiseman's Hp, aka. BF11.06

Hand of James Lishman

qu's

Fill The Tankard. BF11.07

Hand of James Lishman

NB

Whole thing barred as 6/8 in MS. Bar 3 (d2e) is my insertion. CGP

Tawny Gate Corner. BF11.08

Hand of James Lishman

A Jigg. BF11.09

Hand of James Lishman

no key sig in MS

Trip To Cartmell. BF11.10 High Road To Linton, aka. BF11.10

Hand of James Lishman

Needles & Twine. BF11.11

Hand of James Lishman

Jenny's Delight. BF11.12

Hand of James Lishman

A March. BF11.13

Hand of James Lishman

Liveing Hall. BF11.14

Lilling Hall, aka. BF11.14

Linnen Hall, aka. BF11.14

Hand of James Lishman

A Scotch Reel. BF11.15

.Reel

Hand of James Lishman

NB Season to taste

Jolly Cobbler. BF11.16

Hand of James Lishman

Jackson's Shaving Brush. BF11.17

Hand of James Lishman

Sweet Lips. BF11.18

Hand of James Lishman

Nancy Under't Hill. BF11.19

Hand of James Lishman

Break the Windows. BF11.20

Hand of James Lishman

Jenny Sutan. BF11.21

Hand of James Lishman

The 16th of October. BF11.22

La Belle Catherine, aka. BF11.22

Come Dance and Sing, aka. BF11.22

Hand of James Lishman

The Ragged Sailor. BF11.23

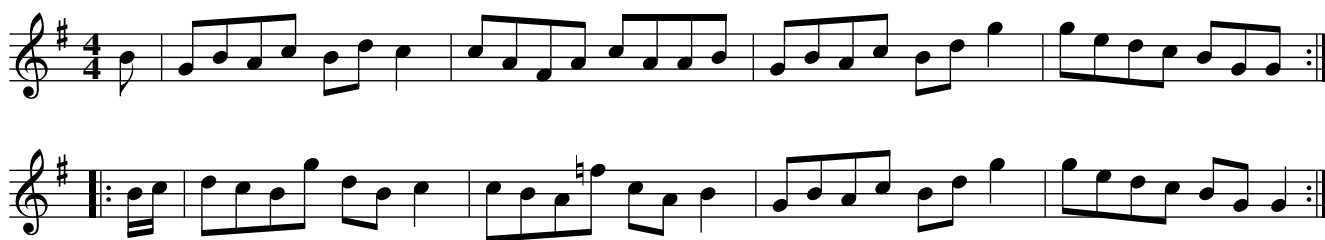
Hand of James Lishman

Wee'l All Lie Together. BF11.24

Buy Broom Besoms, aka. BF11.24

Hand of James Lishman

The Rose Tree. BF11.25

Hand of James Lishman

A Greeable Surprize. BF11.26

Hand of James Lishman

Satterday Night. BF11.27

Blue Bonnets Came Over The Border, aka. BF11.27

St. James' Basin, aka. BF11.27

Trip to London. BF11.28

Hand of James Lishman

Miss Fravisers(?) Reel. BF11.29

Hand of James Lishman

Miss Farquharson's Reel. BF11.30

My Love Is But A Lassie Yet. BF11.30

Hand of James Lishman

Wimble's Reel. BF11.31

Hand of James Lishman

Bonny Lass To Marry Me. BF11.32

Hand of James Lishman

Sinclair's Reel. BF11.33

Hand of James Lishman

Milk Maids. BF11.34

Hand of James Lishman

Miss Skinner's Reel. BF11.35

Hand of James Lishman

Hawkshead Rants. BF11.36

Hand of James Lishman

Trip to Oxford. BF11.37

Hand of James Lishman

The Harlequen Dance. BF11.38

Hand of James Lishman

Scant of Money. BF11.39

Hand of James Lishman

The Hautboy. BF11.40

Hand of James Lishman

The Reaper Dance. BF11.41

Hand of James Lishman

Coxheath March. BF11.42

Hand of James Lishman

Untitled Reel. BF11.43

Hand of James Lishman

Thomas Birket's Jigg. BF11.44

Hand of James Lishman

Down With The French. BF11.45

Hand of James Lishman

Sailor's Topsail. BF11.46

Hand of James Lishman

The Gold Ring. BF11.47

Hand of James Lishman

Highland Laddie. BF11.48

*Hand of James Lishman**.Reel*

Doubtful Shepherd. BF11.49

Hand of James Lishman

A Jigg. BF11.50

Hand of James Lishman

James Louders March. BF11.51

Hand of James Lishman

Lamb & Sallard. BF11.52

Hand of James Lishman

Edinburgh Castle. BF11.53

Hand of James Lishman

Devil's Dream. BF11.54

In hand "B"

Miss Wilten's Reel. BF11.55

Hand of James Lishman

Miss Mc Cloud's. BF11.56

Hand of James Lishman

Northern Frisk. BF11.57

In hand "B"

New Bridge of Edinburgh. BF11.58

Hand of James Lishman

Jimmy of the Glen. BF11.59

Hand of James Lishman

A March. BF11.60

Hand of James Lishman

Swans March. BF11.61

Hand of James Lishman

Stappletons March. BF11.62

In hand "B"

Duke of York New March. BF11.63

Hand of James Lishman

Earl of Dalkieth Reel. BF11.64

Hand of James Lishman

The Land We Live In. BF11.65

In hand "B"

Denby's March. BF11.66

Hand of James Lishman

The Corsican Fairy. BF11.67

Hand of James Lishman

Richer's Hornpipe. BF11.68

Hand of James Lishman

Drunk at Night. BF11.69

Hand of James Lishman

Annan Polka. BF11.70

In hand "Browne B"

