

The Duke of Gordon's Daughter. JBi.01

Strap Ball. JBi.02

Tumblers Hornpipe. JBi.03

Lord Cananar's(?) Reel. JBi.04

no key sig, -unedited

liberal interpretation by CGP

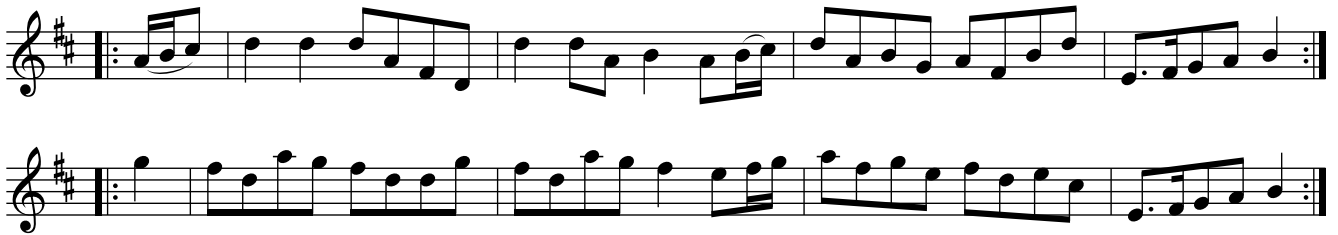

Colepit Laddy. JBi.05

no key sig in ms

Edinbrough Castle. JBi.06

Allister. JBi.07

Horse and Away to Newmarket. JBi.08

Fenwick O'Bywell, aka. JBi.08

Newmarket Races, aka. JBi.08

Miss Earl's Minuet. JBi.09

f in ms

no key/time sig. in ms

s.qu's

North Ashton Frolick. JBi.10
North Aston Frolic, aka. JBi.10

North Ashton Frolick. JBi.10
North Aston Frolic, aka. JBi.10

Orange Grove. JBi.11

Butchers Hornpipe. JBi.12

The Settee. JBi.13

Irish Vauxhall. JBi.14

The Peasants Dance. JBi.15

Pheasant's Dance, aka. JB15

Tom Jones. JBi.16

The Ladies Breast Knot. JBi.17

Se(ampton?)Cade. JBi.18
Scampton Cade, aka. JBi.18
Duke Of Perth's Reel, aka. JBi.18

Stur the Guile(?). JBi.19

Jenny Nettles. JBi.20

The High Way to Scarborough. JBi.21

The Pretty Witch of Lancaster JBi.22

Kiss Me Sweetly. JBi.23

The Sailor's Rant. JBi.24

L'Ecossoise. JBi.25

Le Petit Doil(?). JBi.26

Di'el on Twa Sticks. JBi.26

No Matter For That. JBi.27

The Eight Maids of Moidart. JBi.28

Betty Blue. JBi.29

The Wind Mill. JBi.30

Le Badin. JBi.31

The Brickmakers. JBi.32
The Brickmaker's Frolic, aka. JBi.32

The Parson of Eltham. JBi.33

Jerry Buck. JBi.34

Sally's Fancy. JBi.35

Boyers Maggot. JBi.36
Byer's Maggott, aka. JBi.36
Bonner's Maggot, aka. JBi.36

Take A Dance. JBi.37

Freegante. JBi.38

Nancy's Choice. JBi.39

Roy Stuarts Reel. JBi.40

Hessian Dance. JBi.41
The Hessian's Camp, aka. JBi.41

Arne's Jig. JBi.42
Aron's Maggot, aka. JBi.42

Thomas Arne? 1710-1778

The Prince of Beven's Jig. JBi.43

Hessian Camp. JBi.44

The Prussian Dance. JBi.45

Strike Home Ye Britons. JBi.46

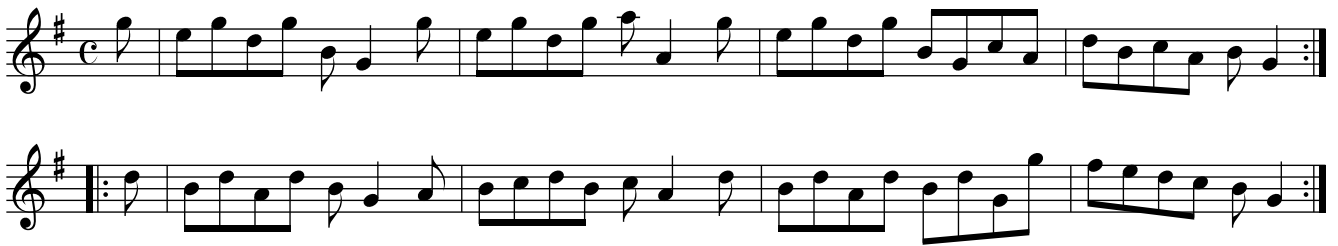
Jackie Stuart's New Reel. JBi.47
Highlandman Kissed His Mother, aka. JBi.47

The Swan. JBi.48

Hibernian Frolick. JBi.49

A Trip to the Nunnery. JBi.50

Under the Water. JBi.51

The Duke of Hamilton's Reel. JBi.52

Leicester House. JBi.53

The Duchess of Hamilton's Rant. JBi.54

Swab the Decks. JBi.55

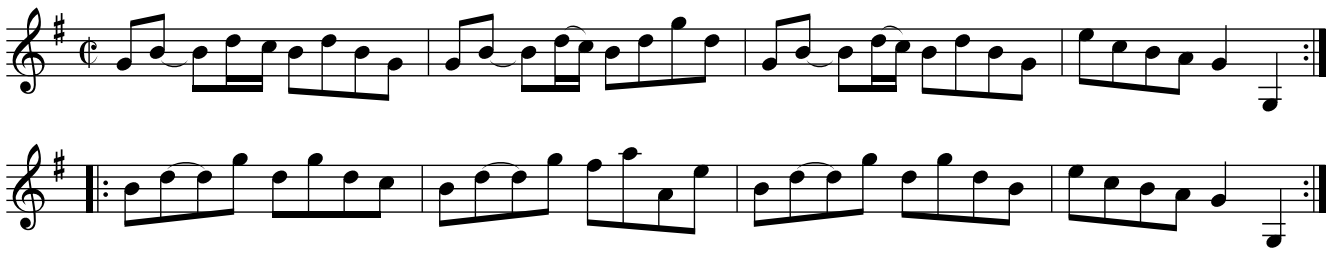

Hamilton House. JBi.56
The Reel Of Tulloch, aka. JBi.56

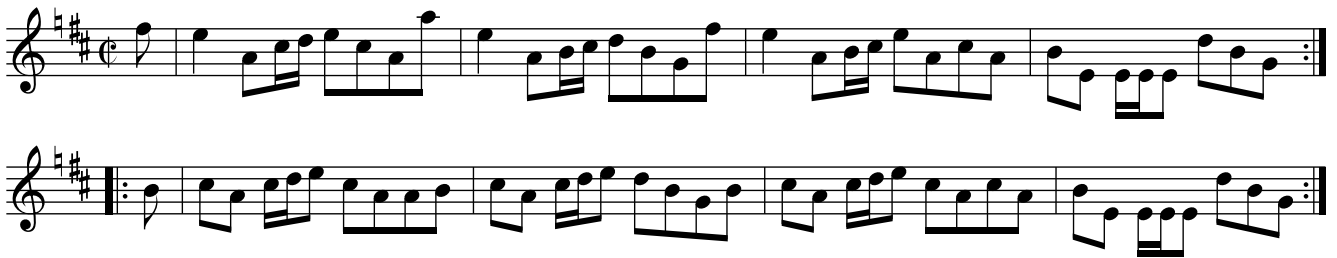

The Lads of Bonny Town. JBi.57

Eau de Luce. JBi.58

Jig or Reel or Strathspey?

Shambuy. JBi.59

Over The Water To Charlie, aka. JBi.59

Sean Bui. JBi.59

So Merrily Danced The Quakers. JBi.60

Merrily Danced &c, aka. JBi.60

Quakers, aka. JBi.60

Ally Croaker. JBi.61

Sleepy Moggy. JBi.62

Jenny's Chickens, aka. JBi.62

Castle Downe. JBi.63

The Castle Downs, aka. JBi.63

Fourpence Ha'penny Farthing, aka. JBi.63

Highland Laddie. JBi.64
Highland Laddies Hornpipe, aka JBi.64

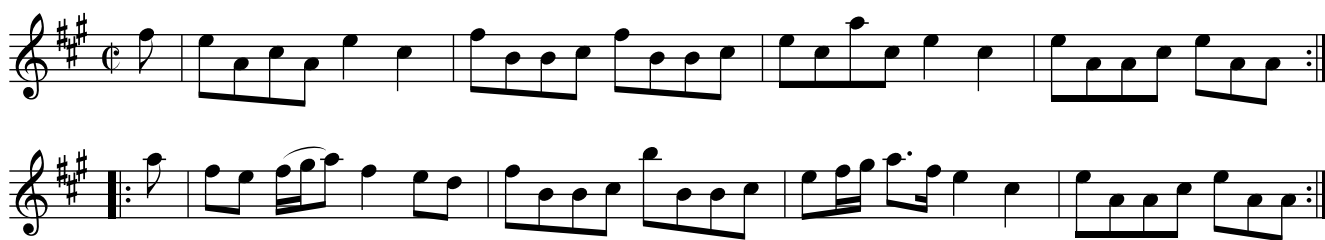

The Blind Man's Ramble. JBi.65
Chips and Shavins, aka. JBi.65

The Piping Pyman Hornpipe. JBi.66
Butcher's Hp, aka. JBi.66

Jockey To The Fair. JBi.67

"A favourit song"

Jack Layton. JBi.68

Sunderland Lasses. JBi.69

I've Lost My Love And I Care Not. JBi.70

Key? 5 flats in ms, see note

cr

cr

cr

This block contains two staves of musical notation for the piece 'I've Lost My Love And I Care Not. JBi.70'. The music is written in treble clef with a key signature of two sharps (F# and C#) and a common time signature (C). The first staff begins with a note marked 'cr' (crescendo) and ends with a note marked 'cr'. The second staff also begins with a note marked 'cr' and ends with a note marked 'cr'. A text annotation 'Key? 5 flats in ms, see note' is placed between the two staves.

Farley Shot of Her. JBi.71

Fairly Shot of Her, aka. JBi.71

This block contains six staves of musical notation for the piece 'Farley Shot of Her. JBi.71'. The music is written in treble clef with a key signature of one sharp (F#) and a 6/8 time signature. The notation consists of six staves of music, each containing a series of notes and rests.

The Duke's Reel. JBi.72

This block contains two staves of musical notation for the piece 'The Duke's Reel. JBi.72'. The music is written in treble clef with a key signature of two sharps (F# and C#) and a common time signature (C). The notation consists of two staves of music, each containing a series of notes and rests.

Sailor's Wedding. JBi.73

Upstairs and to Bed. JBi.74

Polly's Fancy. JBi.75

Just As She Was In The Morning. JBi.76

As written

The 'As written' section consists of four staves of music. The first staff is a treble clef with a key signature of one flat (Bb) and a 6/8 time signature. It contains the first line of the melody, ending with a repeat sign. The second staff continues the melody with a repeat sign at the beginning. The third staff continues the melody. The fourth staff contains rhythmic notation, specifically eighth notes with stems, indicating the accompaniment.

sic

Suggested interpretation, CGP

The 'Suggested interpretation, CGP' section consists of three staves of music. The first staff is a treble clef with a key signature of one flat (Bb) and a 6/8 time signature. It contains the first line of the melody, ending with a repeat sign. The second staff continues the melody with a repeat sign at the beginning. The third staff continues the melody.

Lord Howe's New Minuet. JBi.77

G4 in MS

My interpretation

A single staff of music representing the editor's interpretation of the piece. It follows the same notation as the manuscript but includes a triplet of eighth notes in the final bar, which differs from the manuscript's ending.

Last four bars in MS written as follows

A single staff of music showing the original manuscript's notation for the final four bars. It features a triplet of eighth notes in the fourth bar, ending with a double bar line and repeat dots.

Recruiting Officer. JBi.78

as written, see note

Miss Baker's Hornpipe. JBi.79

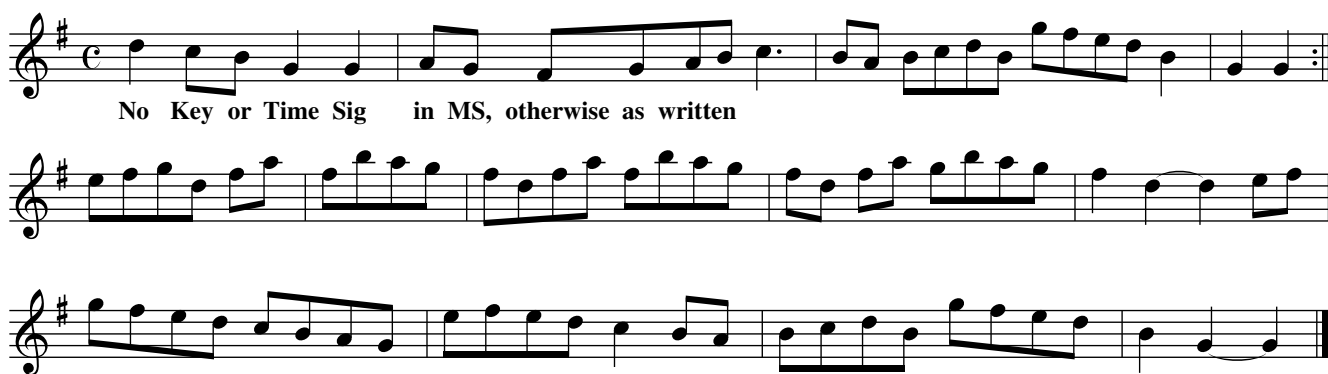

Ranting Roaring Willie. JBi.80

Shutter Hornpipe. JBi.81

unedited, key unclear in ms

Hast to the Wedding. JBi.82

as written

Count Brown's March(secundo). JBi.83
Bodmin Riding March(secundo),aka. JBi.83
Capt. (in error) Brown's March(secundo),aka. JBi.83

As Written, no key sig in ms