

Prelude by Dean(01). TBe.001

*Mr. Thomas Dean.*

Gamut flat = G minor. No time sig.

Prelude by Dean(02). TBe.002

*Mr. Thomas Dean*

Gamut sharp = G major. No time sig.

Prelude by Dean(03). TBe.003

Mr. Thomas Dean

Are natural=A minor.No time sig.

Prelude by Dean(04). TBe.004

Mr. Thomas Dean

Are sharp=A major.No time sig.

Prelude by Dean(05). TBe.005

*Mr. Thomas Dean*

Bmi flat.see notes.No time sig.

d flat in ms

Prelude by Dean(06). TBe.006

*Mr. Thomas Dean*

Bmi sharp.see notes.No time sig.

Prelude by Dean(07). TBe.007

*Mr. Thomas Dean*

C faut natural= Cmaj.No time sig

Prelude by Dean(08). TBe.008

Mr. Thomas Dean

Prelude by Dean(09). TBe.009

Mr. Thomas Dean

D solre natural=Dmin.No time sig

Prelude by Dean(10). TBe.010

Mr. Thomas Dean

Dsolre sharp=Dmaj,No time sig.

Prelude by Dean(11). TBe.011

*Mr. Thomas Dean*

Prelude by Dean(12). TBe.012

*Mr. Thomas Dean*

Prelude by Dean(13). TBe.013

*Mr. Thomas Dean*

Prelude by Dean(14). TBe.014

*Mr. Thomas Dean*

## Tom Tinker's My True Love, aka. TBe.015

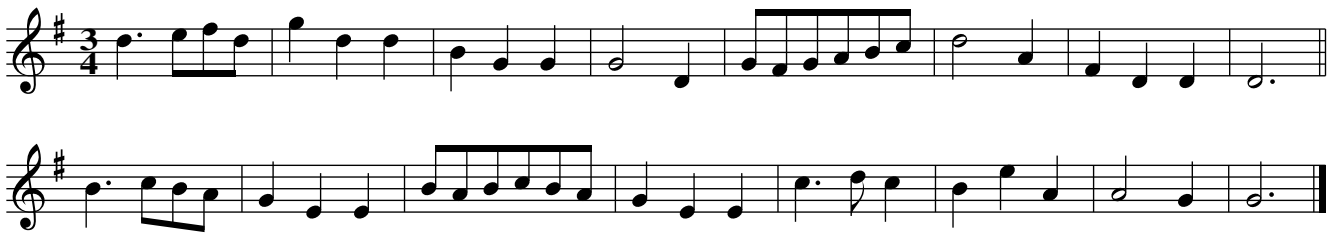
*titled only "Minuett" in MS*

## A Minuet. TBe.016

## Bass Minuet. TBe.017

## Bass Rigadoon. TBe.018

Minuet. TBe.019

Minuet. TBe.020

Gavot. TBe.021

Jigg. TBe.022

Jigg. TBe.023

Fill Every Glass. TBe.024

Gavatt. TBe.025

Minuet. TBe.026

A Trumpet March. TBe.027

Minuet. TBe.028

Minuett. TBe.029

Rigadoon. TBe.030

Hunting The Hare, aka. TBe.031

*untitled in ms*

Hunting The Hare, aka, var. TBe.032

The Second Strain Divided. TBe.032

Collins Complaint. TBe.033

Gavott. TBe.034

Minuet. TBe.035

Rigadoon. TBe.036

Minuett. TBe.037

Minuett. TBe.038

Rigadoon. TBe.39

Sarabrand. TBe.040

Minuett. TBe.041

Rigadoon.2voices. TBe.042

Air. TBe.044

Minuett. TBe.045

Minuett Round O. TBe.046

Rigadoon.3voices. TBe.047

Minuett. TBe.050

Gavot.2voices. TBe.051

Jigg. 2voices. TBe.053

Country Dance. TBe.055

Prince Eugene's March. TBe.056

Minuett. TBe.057

Mr. Wildbore's Far(e)well. TBe.058

Charles Roe

Minuett. TBe.059

Boree. TBe.060

Bore. TBe.061

A Round O Jigg. TBe.062

Eccho Minuet. TBe.063

Minuet. TBe.064

Jigg. TBe.065

An der Berollo. TBe.066

Divisions. TBe.067

*untitled in MS*

Corante. TBe.068

Untitled. TBe.069

Untitled. TBe.070

Mr. Cosgill's Delight, aka. TBe.071

*titled only "Gavot" in ms*

Semele,a Song. TBe.072

2

sic qu

Trumpet Solo, Violino Primo. TBe.073

*"By Senior Nicola" (Matteis?)*

Piano

1 etc.

And so on for four interminable, copied out of a book, totally tedious pages.

Sebella. TBe.074

1