

Chicken & Sparrow Grass. HA.002

Chicken & Asparagus, aka. HA.002

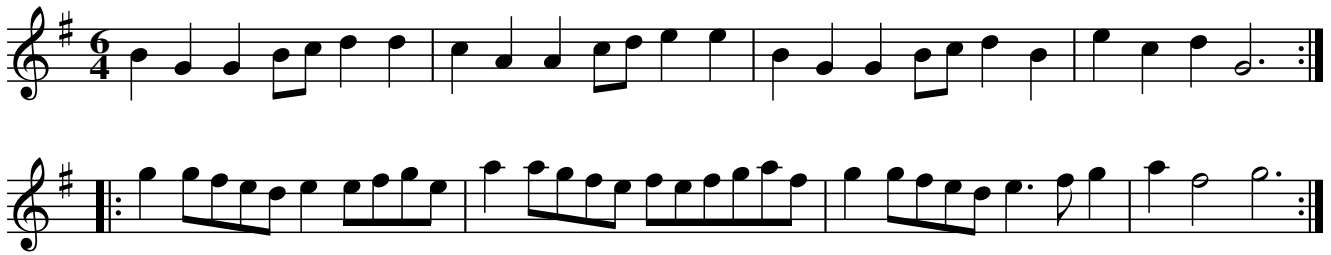

Jocko's Carvatt. HA.003

Jenny Come Tie My Cravatt, aka. HA.003

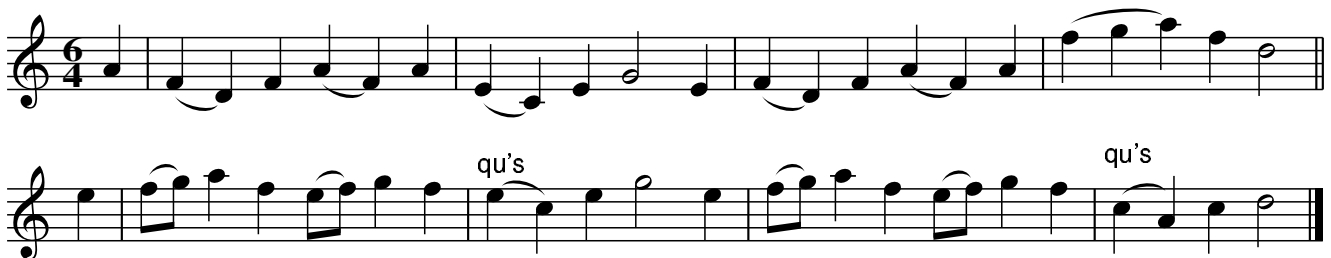

qu=2 quavers in MS.

Untitled. HA.004

unedited

Edited By CGP

Untitled. HA.005

Same as #HA.017

No Key Sig in MS

cr

cr

cr

Music runs out, but see #HA.017

cr=crotchet in MS.

A Gigg. HA.006

As Writ, unedited

The King's Jigg. HA.007
Within a Furlong of Edenborrow Town. HA.164
Painted Chamber, aka. HA.007

cr NB

cr minim

cr=crotchet in MS

Untitled. HA.008

as writ NB

qu

qu=quaver in MS

Bonny Cate Of Edenbrough. HA..009

cr=crotchet in MS

Rood House Rant. HA.010

Reed House Rant, aka. HA.010

Cheshire Round, aka. HA.010

Reed... ()

Roger The Cavalaye. HA.011

Roger De Coverley, aka. HA.011

Sir Roger De Coverley, aka. HA.011

Scordatura ADAE

As Writ, No Key in MS Sig

Northern Nanny. HA.012

Northern Nancy, aka. HA.012

No Key Sig in MS

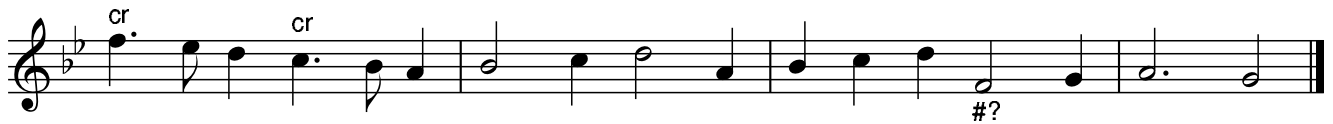

cr=crotchet in MS

Such A Wife As Willie Had. HA.013

Sweetnors Jigg. HA.014
Gee Woe Dobbin, aka. HA.014
Swaggering Boney, etc, aka. HA.014
The Rummer, aka. HA.014
Johnny Too, aka. HA.014

As Writ, No Key Sig in MS

Edited version by CGP

A Jigg. HA.015

cr=crotchet, min=minim in MS

Untitled. HA.016

Untitled. HA.017

Same as #HA.005 ()

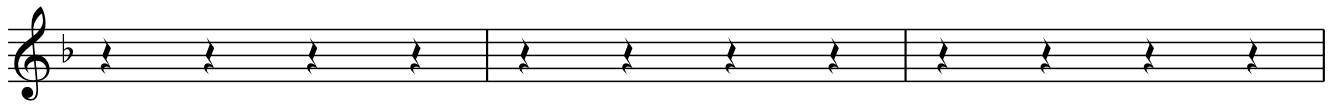

Young Jamy. HA.018
 Young Jemmy, aka. HA.018

No Key Sig in MS
 cr
 cr

cr=crotchet in MS

Hey Boys Up Go We. HA.019

NB.sic

Sandy & Jockey. HA.020

As Writ

The Black Mare's Anticks. HA.021

cr=crotchet in MS

Untitled. HA.022

As Writ, No time sig. in MS

Edited by CGP

A Jigg. HA.023

The Glasgow Scots Measure, aka. HA.024 Untitled in MS. HA.024

Have Ye Any More On't? x025

Portsmouth, aka. HA.026

Untitled in MS ()

cr=crotchet,min=minim, in MS

The Black Ewe. HA.027

Untitled. HA.028

NB=(f2e/2f/2) in MS

Untitled, fragment. HA.029

The Flower Of Yarrow. HA.030

Mary Scott, the..., aka. HA.030

Sir John Fenwick, aka. HA.030

London's Loyalty. HA.031

Scordatura ADAE

Cock Up Thy Beaver, Jemme. HA.032
Johnny, Cock Thy Beaver, aka. HA.032

Trumpett's Tune. HA.033

Boré. HA.034

Untitled. HA.035

No Key or time Sigs in MS

min

min cr

min

min

White Hall. HA.036

White Hall End, aka. HA.036

A New Dance Call'd White-hall, aka. HA.036

Roger Coverley, New Way. HA.037

as Writ, unedited

Minoway. HA.038

Minuet?aka.x038

My Father Left Me Ware Enough. HA.039

perhaps 9/4?

Jenny Come Down To Jocko. HA.040

Hey, Jennie Come Down.... HA.040

or ()

As Writ. No Key Sig.in MS

Version as Edited by CGP, perhaps 9/4?

Mr Thomas Tollate's Grounds, p.1/3. HA.041
Irish Ground, The, aka. HA.041

Section 1: Starts with a quarter rest, followed by a sequence of eighth and quarter notes.
Section 2: A sequence of eighth and quarter notes.
Section 3: A sequence of eighth and quarter notes, featuring a more rhythmic pattern.
Section 4: A sequence of eighth and quarter notes, similar to section 3.
Section 5: A sequence of eighth and quarter notes.
Section 6: A sequence of eighth and quarter notes, featuring a more rhythmic pattern.

Mr Thomas Tollate's Grounds, p.2/3. HA.041

8...Cont'd

9

10

11

12

13 min.

14

15

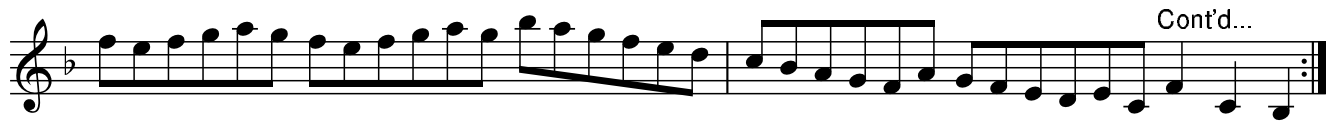

Mr Thomas Tollate's Grounds, p3/3. HA.041

...Cont'd ,16

17 crs

18 cr

19

20

21

Ground

The Camp Jigg. HA.042
Hey to The Camp, aka. HA.042
The Mask, aka. HA.042

Hunsup. HA.043
The Hunt Is Up, aka. HA.043

A Borey. HA.044
Aunt Hussy's White Horse? aka. HA.044
Bourree, aka. HA.044

Minuet. HA.045

du

u

d

Mackay's March. HA.047

Unedited

sic

sic

Edited by CGP

The Buff Coat Has No Fellow. HA.048

She Wants A Fellow, aka. HA.048

The Retreat, aka. HA.048

Treble Mr Condiff. 2voices. HA.049

in Hand B
Henry Atkinson's original MS, Hartburn, N'umberland, 1694. ()

Four systems of two staves each, in treble clef, key of B minor (two flats), and 3/4 time. The first system has a sharp sign above the first staff. The second system has a sharp sign above the first staff and the text 'illegible inserted notes in MS' above the second staff. The third and fourth systems are continuous musical notation.

The Boyne. HA.051

"...A New ..(?) ..(?)" ()

Mr Franks' Minuet. HA.052

in Hand B ()

A New War Like Tune of Mr Purcell. HA.053

New Warlike Tune of Mr Purcell. HA.053

By Moonlight on the Green, aka. HA.053

in Hand B ()

A R..?F..?of Mr. Purcelle.? HA.054

in Hand B ()

Untitled. HA.055

in Hand B ()

Untitled. HA.056

in Hand B ()

Untitled. HA.057

Back to original Hand ()

Untitled. HA.058

Untitled. HA.059

Valiant Jocky, aka. HA.060
Untitled. HA.060

Untitled. HA.061

Untitled. HA.062

Untitled. HA.063

Untitled. HA.064

Untitled. HA.065

Illegible Title. HA.066

Untitled. HA.067

The New Ballopp. HA.068

A Scotch Tune. HA.068

"A Scotch Tune", in a different hand ()

Untitled. HA.069

Hand 'A' ()

As Writ

u

Edited by CGP

How Blest Are Shepherds. HA.070

Purcell ()

A New Minnet. HA.071

in a different Hand, C ()

A New Lesson. HA.072

in Hand C ()

Though You Make No Return... HA.073

Purcell, in Hand C ()

To Thee, To Thee. HA.074

in Hand C ()

Why Are My Eyes. HA.075

Untitled. HA.076

Liliburlero, aka. HA.077

in Hand C ()

Lawson's Delight. HA.078

Back to Original Hand ()

The Farther Be In The Welcomer. HA.079

As Writ..No Key Sig in MS

Version edited by CGP

The eleventh staff continues the edited melody.

Claw Her Weam. HA.080
Lass Of Livingston, aka. HA.080
Highland Laddie, aka. HA.080

Original Beaming

Whiehall Minuet, aka. HA.081
Untitled in MS. HA.081

Untitled. HA.082

qu

No Key Sig. in MS

b

sic

cr

e flat f nat in ms

Minuet, A. HA.083

in Hand C ()

Untitled. HA.084

in Hand C ()

Untitled. HA.085

in Hand C ()

As Writ. No Key or Time Sigs.

Untitled. HA.086

in Hand C ()

As Writ

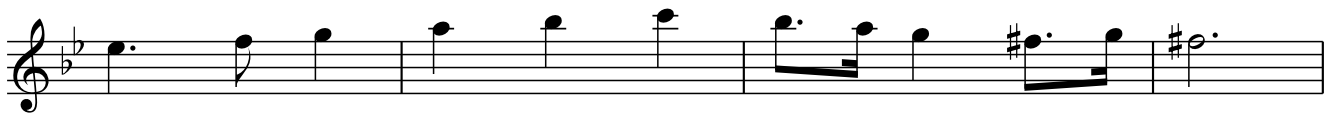
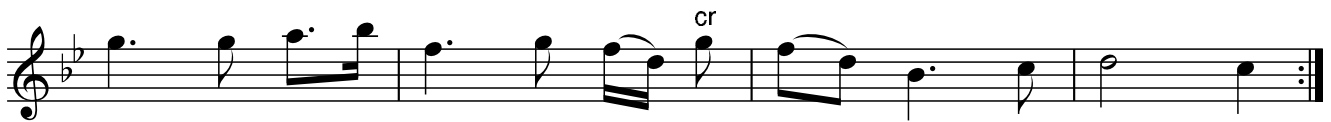

Untitled. HA.087

in Hand C ()

Untitled. HA.088

in Hand C ()

Untitled. HA.089

in Hand C ()

Untitled. HA.090

in Hand C ()

Untitled. HA.091

in Hand C ()

Untitled. HA.092

in Hand C ()

Untitled. HA.093

in Hand C ()

Untitled. HA.094

in Hand C ()

Untitled. HA.095

in Hand C ()

No Key Sig in MS

Untitled. HA.096

in Hand C ()

Untitled. HA.097

in Hand C ()

A Scotch Tune. HA.098

Back to original Hand ()

As Writ

Untitled. HA.099

Where Will Our Goodman Lie. HA.100

Black & Grey, aka. HA.100

Duke of Hamilton's Reel, aka. HA.100

As She Pissed She Paddled In It, aka. HA.100

Ye Deol Gae With Him.... HA.103

Devil Go With Him, aka. HA.103

"...his tayl flies up" ()

To Thee, To Thee. HA.104

Unedited..(able)

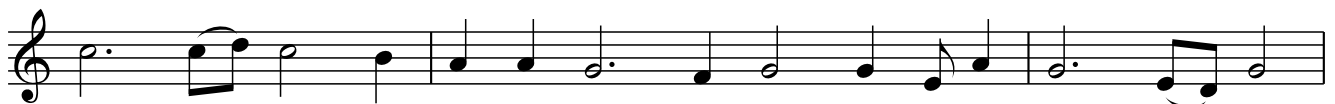

Over The Hills And Far Away. HA.105

Untitled. HA.106

England's Lamentation... HA.107

"..for the late Queen Mary" ()

The King's Delight. HA.108

The King Shall Enjoy His Own Again. HA.109

The Ur Hornpipe, aka. HA.110
Untitled. HA.110

Untitled in MS ()

The Babylon Hornpipe, aka. HA.111

Untitled in MS ()

Aber Geldie. HA.112

Birks of Abergeldie, aka. HA.112

Devonshire Lass, aka. HA.112

A Country Dance at The Jubilee. HA.113

Edinburgh Castle, aka. HA.113

Trip To The Jubilee, aka. HA113

u

b

d

cr

Minuet. HA.114

Woe Is Me, What Can I Do? HA.115

Epsom Wells, aka. HA.115

Waa is me, What Mun I do? aka. HA.115

Purcell, 1693 ()

The Milking Pale. HA.116

The Irish Trott. HA.117

Allen Water. HA.118
Duke Of Albanie's Tune, aka. HA.118

From Aberdeen To Edinburgh. HA.119

NB=dotted crotchet in MS

A Lass In The North Country. HA.120

Perhaps 9/4?

Green Sleeves. HA.121

Green Sleeves and Pudding Pies, aka. HA.121

Weeks(?) Me, I Gotten Shutt On Her. HA.122

Untitled. HA.123

The New Road To Berwick. HA.124

Go To Berwick, Billy. HA.124

Prince Eugene's March. HA.125

Written for two parts

A Scotch Tune. HA.126

Friday Night, aka. HA.126

Nowill Hills, aka. HA.126

Purcell's Trumpet Voluntary, aka. HA.127

Temple, The, aka. HA.127

..or J. Clarke's Untitled in MS ()

Happy Groves. HA.128

Madame Coblenie's(?) Minuet. HA.129

A Scotch Tune. HA.130

Milk(?) Pudding. HA.131

Untitled. HA.132

Three Crowdeys In A Day. HA.133

Ranting Roaring Willie. HA.134

Rattlin' Roarin' Willie, aka. HA.134

Unedited

sic barlines

See notes re editing

Untitled. HA.135

3 sharps, No Time Sig., Barring as in MS

The Read House Rant. HA.136

Old Lancashire Hp, aka. HA.136

Cheshire Hornpipe, aka. HA.136

see #HA.010 ()

A

2

3

4

5

6

7

8

CRS

Mysterious double marks on stems of these '*' notes. Bagpipe decoration?

Gingling Geordy. HA.137

Wylam Away, aka. HA.137

Gingling Geordy, another way. HA.138
Wylam Away, aka. HA.138

The Lad That Keeps The Cattle. HA.139

The Milkmaid's Dance. HA.140

undotted in MS

Repeats shown as in MS.

I Was Young And Lustey.... HA.141

"... When I Had Ye" ()

Love Is Ye Cause of My Mourning. HA.142

Bonnay Wattered Meggy(?). HA.143

Farewell my pretty, witty Peggy, aka. HA.143

barline missing in MS

Ye Lass She Lost Her Maidenhead. HA.144

".for all her fine petticoates" ()

Leshly's March. HA.145

Leslie's March, aka. HA.145

Notes marked * have flat sign above them in MS.

Three Sharp Knives No1(?) HA.146

Three Case Knives, aka. HA.146

Three Rusty Swords, aka. HA.146

Rusty Gully, aka. HA.146

No Key Sig in MS

French March. HA.147

Sodger Laddie. HA.148
Soldier Laddie, aka. HA.148

The Glory of the West. HA.149

Untitled. HA.150

I Have A Wife Of My Own, aka. HA.151
Untitled in ms. HA.151

Untitled. HA.152

The Duke of Luxemburgh's March, aka. HA.153
 Untitled in ms. HA.153

Take Toast To Thee,.. HA.154

"...Tippetts, good man (???)" ()

Dr Pope's Jig, aka. HA.155
Untitled in ms. HA.155

No Key Sig. in MS

Untitled. HA.156

= undotted in MS

Mr Lane's Trumpet Minuet, aka. HA.157
Untitled in ms. HA.157

Mr Lane's Trumpet Minuet, aka. HA.157
Untitled in ms. HA.157

This Wife of Mine. HA.158

This Wife of Mine. HA.158

Hampton Court. HA.159

Mr Banister's Saraband. HA.160

Blyth Jockey, Young and Gay. HA.161

Mr Banister. HA.162
A New Boree of Mr Banister's, aka. HA.162

A Jigg. HA.163

u/v denote bowing; =denotes slashed note

Within a Furlong of Edenborrow Town. HA.164

Twas Within a Furlong of Edenborough Town, aka. HA.164

H. Purcell ()

Minuet Royall. HA.165

The Earle of Darwin's Farewell. HA.166

The Gavott. HA.167
The Mock Match, aka. HA.167

Over The Hills And Far Away. HA.168

Untitled. HA.169

This is ye Webye onte(??) HA.170

Hallow E'en, aka. HA.171

Holy Even; A Scotch Measure, aka. HA.171

My Much Respected fair Displeas'd, aka. HA.171

Untitled in ms. HA.171

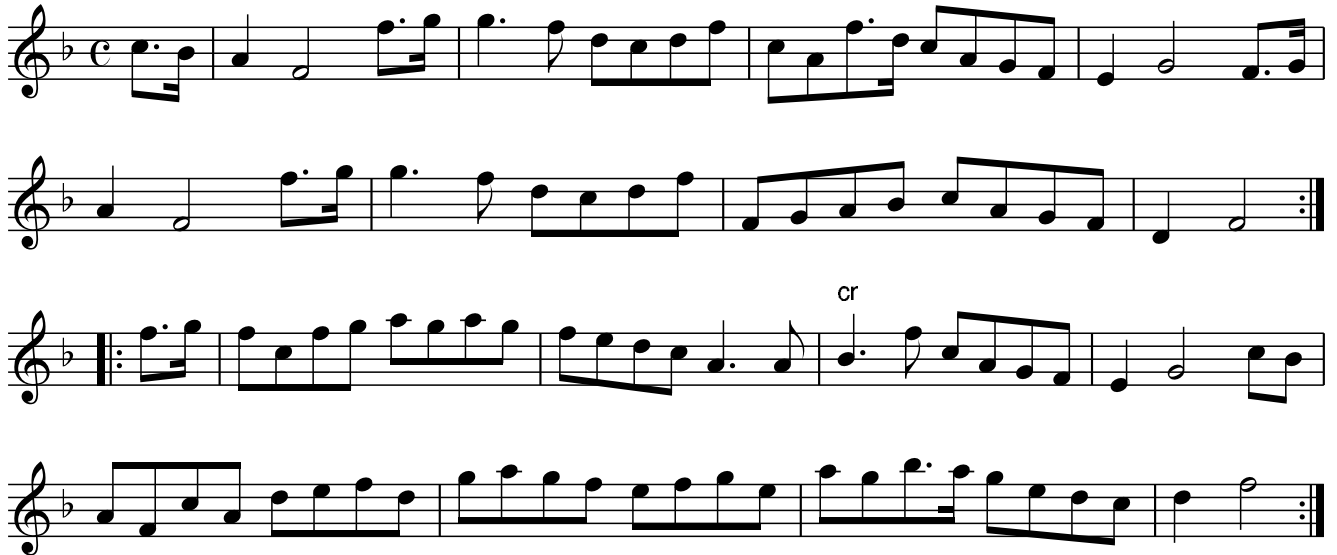

Sweetness When She's Smiling(?) HA.172

Sweetness When She's Naked, aka. HA.172

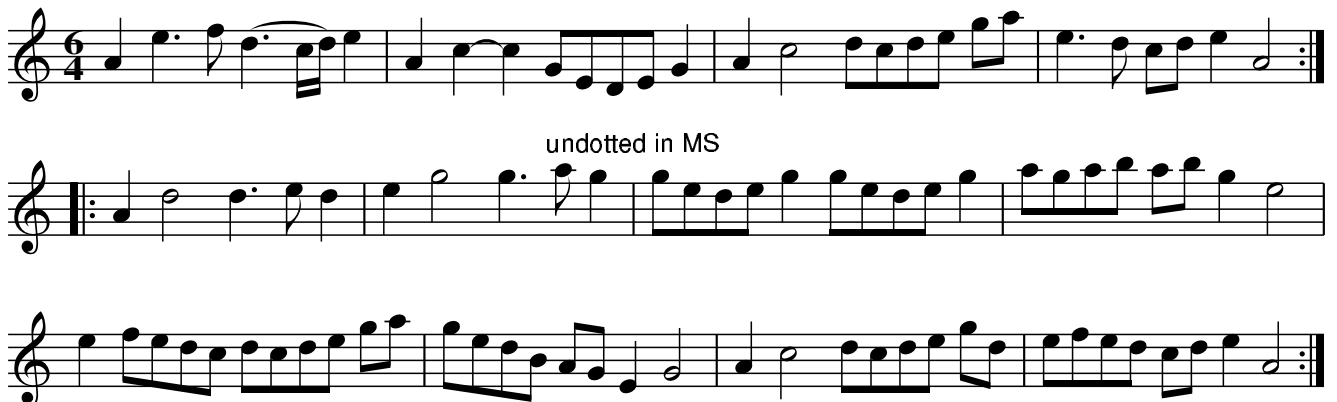

Friends and .(?)....y. HA.173

Shores Trumpett Tune or Maggott. HA.174

A Jig. HA.175

Barred 6/4 in MS

The Gray Ey'd Morn. HA.176
Bonny Gray Ey'd Morn. aka. HA.176

Cheshire Round, aka. HA.177

De'il Take The Wars. HA.178

A Round O. HA.179

My Lord Cutts(?) Delight. HA.180
St.Catherine, aka. HA.180

Tunbridge Minuet, aka. HA.183
Untitled in ms. HA.183

I Have A Wife Of My Own, aka. HA.184
Untitled. HA.184

Untitled in MS ()

Untitled. HA.185

"J.A." ()

no key sig - see notes

Untitled. HA.186

as writ

cr=crotchet in MS!

Untitled. HA.187

Untitled. HA.188

No key sig in MS

Some bowing downstrokes ("v") and slashes (- , =) indicated.

Untitled. HA.189

"J.A." ()

Brave Wille Forster. HA.190

"J.A." ()

Untitled. HA.191

"J.A." ()

detailed bowing marks in MS.!

Drunk I Was Last Night. HA.192

"J.A." ()

Honsup. HA.193

Hunt's Up. HA.193

"J.A." ()

Untitled. HA.194

Untitled. HA.195

Britton Strike Home. HA.196

Henry Purcell ()

Galloway Tom. HA.197

"J.A." ()

The Table Wants a Frame. HA.198

The Queen's Jig, aka. HA.198

A Scotch Hornpipe. HA.199

A Round O Minuet. HA.200

Uncle John. HA.201

Time Sig. 6/4 in MS

A Cheshire Round. HA.202

No time sig. in ms

Irish Trott. HA.203

"The last to be playd first." ()

A Borey. HA.204 Bourree, aka. HA.204

NB=dotted Minim in MS

Pretty Poll. HA.205

Pretty Poll, aka. HA.205

The Rugged Saylor. HA.206

Barred 6/4 in MS

cr

=

=

=

=

Parson upon Dority. HA.207
Shepherds Daughter, aka. HA.207

"J.A." ()

The minims marked "*" are dotted in MS